

**JSPM's
RAJARSHI SHAHU COLLEGE OF ENGINEERING, PUNE**

**Appendix 8
Mandatory Disclosure**

1.	Mandatory Disclosure	Updated on 02/07/2021
	AICTE File No	F.No. Western/1-9323045546/2021/EOA
	Date & Period of last approval	02/07/2021 (AY 2021-22)
2.	Name of the Institution	Jayawant Shikshan Prasarak Mandal's RAJARSHI SHAHU COLLEGE OF ENGINEERING
	Address of the Institution S.No. 80/3/1, Mumbai-Pune By Pass Highway, Tathawade	
	City & Pin Code	Pune - 411033
	State / UT	Maharashtra
	Longitude & Latitude	18° 37'12"N 73° 47'59"E
	Phone number with STD code	020-67127777
	FAX number with STD - code	020-67127777
	Office hours at the Institution	8.30 a.m. to 4.30 p.m.
	Academic hours at the Institution	8.30 a.m. to 4.30 p.m
	Email	principal@jspmrscoe.edu.in
	Website	www.jspmrscoe.edu.in
	Nearest Railway Station(dist in Km)	Pune (25 km)
	Nearest Airport (dist in Km)	Pune (28 km)
3.	Type of Institution Govt /Govt aided /University Dept /Deemed Univ /Private-Self Financed:	Self Financed
	Private	
	Category (1) of the Institution Non Minority / Minority specify minority	Non Minority
	Category (2) of the Institution Co-Ed / Women only	Co-Ed

**JSPM's
RAJARSHI SHAHU COLLEGE OF ENGINEERING, PUNE**

4.	Name of the organization running the Institution	Jayawant Shikshan Prasarak Mandal, Pune
	Type of the organization Society /Trust / PPP	Trust
	Address of the organization	S.No. 80/3/1 Mumbai Pune By pass Highway, Tathawade, Pune - 411033
	Registered with	Dy. Charity Commissioner, Pune
	Registration date	01/09/1998 (Registration No. F/14907/Pune)
	Website of the organization	www.jspm.edu.in
5.	Name of the affiliating University	Pune University, Pune
	Address	Pune University, Ganesh Khind Road, Pune
	Website	www.unipune.ernet.in
	Latest affiliation period	Academic year 2020-21
6.	Name of Principal / Director	Prof. Dr. R. K. Jain
	Exact Designation	Principal
	Phone number with STD code	020 – 67127777 (O), 020 – 25209104 (R)
	FAX number with STD code	020 – 67127777
	Email	principal@jspmrscoe.edu.in
	Highest Degree	Ph.D. (Civil)
	Field of specialization	Civil
7	Governing Board Members	1) Prof. T.J.Sawant, Founder Secretary
		2) AICTE Nominee
		3) DTE Nominee
		4) University Nominee
		5) Mr. Avinash Wadekar
		6) Mr. Ashok Bhosale
		7) Dr. R. S. Joshi
		8) Dr.P. P. Vitkar
		9) Prof. A. S. Devasthali
		10) Prof. S. L. Bhilare
		11) Dr. R. K. Jain, Principal, Member Secretary
	Frequency of meetings & date of last meeting	Once in every six months (26/12/2020)
8.	Academic Advisory Body	1) Dr. R. S. Joshi
		2) Dr. P.P.Vitkar
		3) Dr. R. K. Jain, Principal
		4) Shri. Abhay Tambe, LMC Member
		5) Shri. Sanjay Kulkarni, LMC Member
	Frequency of Meetings & Date of Meeting	Once in every six months (19/12/2020)
9.	Consultancy	INR. 36,86,000.00

**JSPM's
RAJARSHI SHAHU COLLEGE OF ENGINEERING, PUNE**

9. Organization Chart

JSPMs Rajarshi Shahu College Of Engineering, Tathawade Pune-33
(An Autonomous Institution Affiliated to Savitribai Phule Pune University)

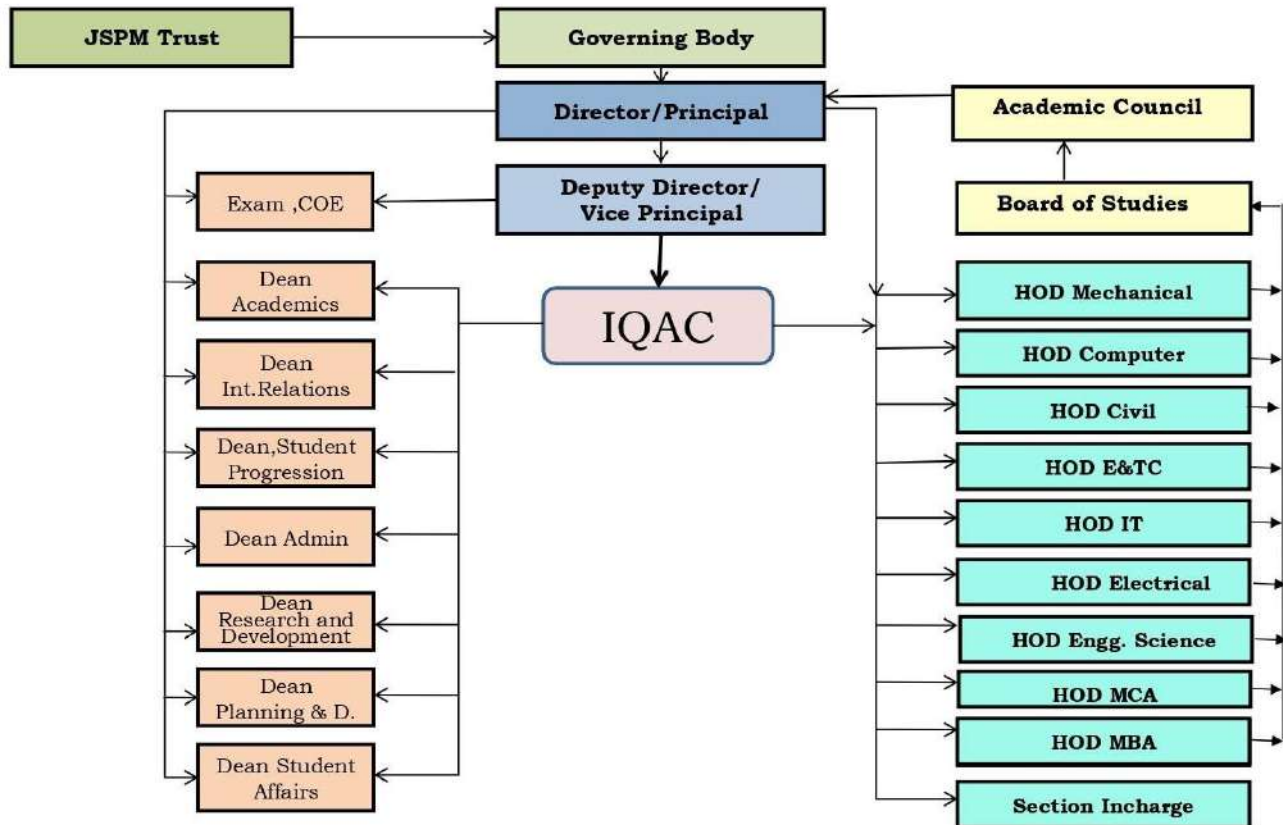

- 10) Student feedback mechanism on Institutional Governance/faculty performance: Students are encouraged to put their suggestions in suggestion boxes in all the departments. Issues which cannot be resolved at departmental level are brought to the notice of Principal during HOD meeting. Feedback from students about faculty is obtained through Online Feedback System during every semester. This feedback is discussed with the faculty and they are asked to consolidate strong points and try to overcome the weaknesses observed.
- 11) Grievance redressal mechanism for faculty, staff and students: Grievance Redressal committee headed by the Principal conducts meetings as and when required to address grievances.

JSPM's
RAJARSHI SHAHU COLLEGE OF ENGINEERING, PUNE

12) Department wise Details

Name of The Department	Electronics & Telecommunication Engineering		
Course	i) B. Tech. Electronics and Telecommunication Engineering ii) M. Tech. VLSI and Embedded System		
Level UG / PG	UG and PG		
1st Year of approval by AICTE	2001-02		
	Academic Year 2020-21	Academic Year 2019-20	Academic Year 2018-19
Year wise Sanctioned Intake	UG:120 PG:24	120	120
Year wise Actual Admissions	UG:120 PG:06	119	126
Cut off marks – General quota	86.54	62	41
Student Appeared for final year Exam	154	166	125
% Students passed with Distinction	85.06	45	37
% Students passed with First Class	14.94	14	34
Students Placed	100	70	82
Average Pay package, Rs./Year	4 Lacs	3.6 Lacs	3.4 Lacs
Students opted for Higher Studies	5	7	7
Accreditation Status of the course	<ul style="list-style-type: none"> • First time NBA Accreditation: - 4th Jan. 2013 to 3rd Jan. 2015 • Second time NBA Accreditation: - 01st July 2016 to 30th June 2018. • Third Time NBA Accreditation – 22th Mar. 2019 to 30th June 2022 • NAAC Accreditation in Nov. 2017 with “A” grade CGPA 3.26. 		
Doctoral Courses	PhD in Electronics, Registered candidates-42		
Foreign Collaborations, if any	<ul style="list-style-type: none"> • MoU with King Mongkut's Institute of Technology Ladkrabang (KMUTL), Thailand. • MoU with Universiti Malaysia Pahang (UMP) (English: University of Malaysia, Pahang) 		
Professional Society Memberships	IEEE,ISTE,ISA, IETE,IET		
Professional activities	Yes, Workshop=13, Seminar =29, IV=12, Activity=14		
Grants fetched	AICTE-6.5 Lacs, DST- 47.35 Lacs, ISTE – 5.21 Lacs		
Departmental Achievements	Patents published - Faculty – 26 Student – 6 Copyright-1 Publications -International – 202 National – 153 No of MOUs=12		
Distinguished Alumni	Kamlesh Kshirsagar: Data Scientist at Microsoft, Germany Ganbote Madhura Suhas: Software Engineer Syntel, Melbourne Joshi Aditya: Systems Engineer, TCS,California Devashri Deshmukh: S/w Developer at MathWorks, Boston Akkarshan Gulhane: System Engineer on ADAS Interior, Michigan Sukhvinder Kumar: Swatantra Theatre, Florida Aditya Patil: Associate Patents at Lakshmikumaran and Sridharan		

JSPM's
RAJARSHI SHAHU COLLEGE OF ENGINEERING, PUNE

Name of The Department	Department of Mechanical Engineering		
Course	i) B. Tech Mechanical engineering. ii) M. Tech. Mechanical (Design)		
Level UG / PG	UG and PG		
1st Year of approval by AICTE	2001-2002		
	Academic Year 2020-21	Academic Year 2019-20	Academic Year 2018-19
Year wise Sanctioned Intake	UG: 240 PG:24	240	240
Year wise Actual Admissions	UG :239 PG:19	250	244
Cut off marks – General quota	69.27	82	72
% Students passed with Distinction	70.06	76.84	53.16
% Students passed with First Class	28.34	9.8%	19.62 %
Students Placed	205	160	129
Average Pay package, Rs./Year	3.84 Lakhs	4 Lakhs	4 Lakhs
Students opted for Higher Studies	10	7	04
Accreditation Status of the course	<ul style="list-style-type: none"> • First time NBA Accreditation: - 4th Jan. 2013 to 3rd Jan. 2015 • Second time NBA Accreditation: - 01st July 2016 to 30th June 2018. • Third Time NBA Accreditation – 22th Mar. 2019 to 30th June 2022 • NAAC Accreditation in Nov. 2017 with “A” grade CGPA 3.26. 		
Doctoral Courses	Mechanical Engineering (PhD)		
Foreign Collaborations, if any	<ul style="list-style-type: none"> • MoU with King Mongkut's Institute of Technology Ladkrabang (KMUTL), Thailand. • MoU with Universiti Malaysia Pahang (UMP) (English: University of Malaysia, Pahang) 		
Professional Society Memberships	SAE, IE. ISME, FPSI, ISTE, ISHRAE		
Professional activities	Guest Lecture: 16 Industrial Visits:02 Training: 04 Workshop organized:08		
Grants fetched	AICTE ModRob proposal: 9.69 Lacs, ISTE: 3 Lacs, AICTE ASPIRE Scheme: 2.7 Lacs, International Research Grant , University of Malesia, Pahang : 2.68 Lacs, AICTE RPS Scheme: 10 Lacs		
Departmental Achievements	Best Teacher award, SUPRA rank-36 th Six professional chapters Four students" club 22 MoUs signed with reputed organization		
Distinguished Alumni	1) Mr. Chintan Atthalye- Director of ARK Noise Control 2) Mr. Parag Navarkar- Director of Parag Precision Works 3) Miss. Aishwarya Chilekar- Director of Electrofab Engineers & Fabricators 4) Mr. MoncyKunjumon- Director of Cloud Services 5) Mr. Keda Shinde- MD- Kedar Industry 6) Mr. Suhas Choudhary- MD- Choudhari Works 7) Mr. Ojas Shahu- Director of Tech Marketing		

JSPM's
RAJARSHI SHAHU COLLEGE OF ENGINEERING, PUNE

Name of The Department	Computer Engineering		
Course	i) B. Tech. Computer Engineering. ii) M. Tech. Computer Engineering		
Level UG / PG	UG and PG		
1st Year of approval by AICTE	2001-02		
	Academic Year 2020 -21	Academic Year 2019-20	Academic Year 2018-19
Year wise Sanctioned Intake	UG:120 PG : 24	UG:60 PG : 24	UG:60 PG : 24
Year wise Actual Admissions	UG:138 PG: 7	UG:71 PG : 10	UG:66 PG : 15
Cut off marks – General quota	95.22	110	104
% Students passed with Distinction	91.03	85%	82%
% Students passed with First Class	8.97	14%	11%
Students Placed	124	112	116
Average Pay package, Rs./Year	3.07 Lakhs	4 Lakhs	4 Lakhs
Students opted for Higher Studies	4	7	4
Accreditation Status of the course	<ul style="list-style-type: none"> • First time NBA Accreditation: - 4th Jan. 2013 to 3rd Jan. 2015 • Second time NBA Accreditation: - 01st July 2016 to 30th June 2018. • Third Time NBA Accreditation – 22th Mar. 2019 to 30th June 2022 • NAAC Accreditation in Nov. 2017 with “A” grade CGPA 3.26. 		
Doctoral Courses	No		
Foreign Collaborations, if any	<ul style="list-style-type: none"> • MoU with King Mongkut's Institute of Technology Ladkrabang (KMITL), Thailand. 		
Professional Society Memberships	ACM, ISTE, CSI, IEEE		
Professional activities	Yes		
Grants fetched	AICTE ModRob proposal:10 Lacs		
Departmental Achievements	Total Patent- 40		
Distinguished Alumni	1.Abhinandan Shaha- Barclays Management London 2.Tushar Kulkarni - R& D Platform Software Engg. Intel Corporation Santa Clara CA 95054 3.Raghavendra Ghorpade - Deputy collector		

JSPM's
RAJARSHI SHAHU COLLEGE OF ENGINEERING, PUNE

Name of The Department	Information Technology		
Course	B. Tech Information Technology		
Level UG / PG	UG		
1st Year of approval by AICTE	2001-02		
	Academic Year 2020-21	Academic Year 2019-20	Academic Year 2018-19
Year wise Sanctioned Intake	120	120	120
Year wise Actual Admissions	141	141	125
Cut off marks – General quota	93.29	102	95
% Students passed with Distinction	95.04	74.66	74.66
% Students passed with First Class	4.96	16.0	16.0
Students Placed	116	45	41
Average Pay package, Rs./Year	4.75 Lakhs	3 Lakhs	3 Lakhs
Students opted for Higher Studies	1	5	4
Accreditation Status of the course	<ul style="list-style-type: none"> • First time NBA Accreditation: - 4th Jan. 2013 to 3rd Jan. 2015 • Second time NBA Accreditation: - 01st July 2016 to 30th June 2018. • Third Time NBA Accreditation – 22th Mar. 2019 to 30th June 2022 • NAAC Accreditation in Nov. 2017 with “A” grade CGPA 3.26. 		
Doctoral Courses	No		
Foreign Collaborations, if any	<ul style="list-style-type: none"> • MoU with King Mongkut's Institute of Technology Ladkrabang (KMUTL), Thailand. 		
Professional Society Memberships	ACM, CSI, IEEE, ISTE		
Professional activities	30		
Grants fetched	IEEE International Conference CCGE 21: 4 Lacs		
Departmental Achievements	1) Professional Societies/Associations established in the department CSI,ISTE,SAINT under these various technical activities are conducted 2) State Level Technical Event “Impact” 19 and Project competition organized every year. International Conference organized (IEEE) – 1		
Distinguished Alumni	1) Capt. Atul Patil, Ministry of Defence 2) Chinmay Kadam, works at SAP Ireland 3) Omkar Sahasrabudhe works at AWS Dallas, USA 4) Vaishnavi Anand Nair, works at TCS Japan		

**JSPM's
RAJARSHI SHAHU COLLEGE OF ENGINEERING, PUNE**

Name of The Department	Department of Civil Engineering		
Course	i) B.Tech. Civil Engineering ii) M. Tech. (Structures) iii) PhD Civil Engineering		
Level UG / PG	UG and PG		
1st Year of approval by AICTE	2003-04		
	Academic Year 2020-21	Academic Year 2019-20	Academic Year 2018-19
Year wise Sanctioned Intake	UG: 120 PG: 24	120	120
Year wise Actual Admissions	UG: 132 PG:26	124	114
Cut off marks – General quota	70.46	71	61
% Students passed with Distinction	16.99	58%	29.37
% Students passed with First Class	75.82	28%	41.87
Students Placed	54	53	40
Average Pay package, Rs./Year	2.5 Lac	4 Lac	3.2 Lac
Students opted for Higher Studies	11	16	20
Accreditation Status of the course	<ul style="list-style-type: none"> First time NBA Accreditation: - 4th Jan. 2013 to 3rd Jan. 2015 Second time NBA Accreditation: - 01st July 2016 to 30th June 2018. Third Time NBA Accreditation – 22th Mar. 2019 to 30th June 2022 NAAC Accreditation in Nov. 2017 with “A” grade CGPA 3.26. 		
Doctoral Courses	Yes		
Foreign Collaborations, if any	MoU with King Mongkut's Institute of Technology Ladkrabang (KMUTL), Thailand.		
Professional Society Memberships	ISTE,ICI,IGS		
Professional activities	Guest lectures, site visits, workshops, FDP, Conferences		
Grants fetched	AICTE ModRob proposal: 12.78Lacs ; Research Project: 6 Lacs		
Departmental Achievements	<ul style="list-style-type: none"> Building information Modelling (BIM) computing facility sponsored by Bentley Systems, USA. Collaboration with Builders Association of India (BAI) for Internships, placements and curriculum development. 		
Distinguished Alumni	Mr. Mahesh Bajantri (Executive Engineer)Neeraj		

JSPM's
RAJARSHI SHAHU COLLEGE OF ENGINEERING, PUNE

Name of The Department	Electrical Engineering		
Course	B. Tech Electrical Engineering		
Level UG / PG	UG		
1st Year of approval by AICTE	2017-18		
	Academic Year 2020-21	Academic Year 2019-20	Academic Year 2018-19
Year wise Sanctioned Intake	60	60	60
Year wise Actual Admissions	69	61	46
Cut off marks – General quota	79.64	102	95
% Students passed with Distinction	48.38	74.66	74.66
% Students passed with First Class	48.38	16.0	16.0
Students Placed	41	45	41
Average Pay package, Rs./Year	3.5 Lakhs	3 Lakhs	3 Lakhs
Students opted for Higher Studies	0	5	4
Accreditation Status of the course	Eligible after pass out of second batch in June 2022		
Doctoral Courses	No		
Foreign Collaborations, if any	<ul style="list-style-type: none"> MoU with King Mongkut's Institute of Technology Ladkrabang (KMUTL), Thailand. 		
Professional Society Memberships	IEEE, ISTE		
Professional activities	30		
Grants fetched	University research grant (BCUD projects) -1.84 Lacs		
Departmental Achievements	Electric Vehicle Workshop. Solar Lamp Ambassador		
Distinguished Alumni	First Batch will pass out in June 2021		

**JSPM's
RAJARSHI SHAHU COLLEGE OF ENGINEERING, PUNE**

Name of The Department	Master of Computer Applications		
Course	MCA		
Level UG / PG	PG		
1st Year of approval by AICTE	2003		
	Academic Year 2020-21	Academic Year 2019-20	Academic Year 2018-19
Year wise Sanctioned Intake	60	60	60
Year wise Actual Admissions	68	60	54
Cut off marks – General quota	36.50	FY:35	FY :10
% Students passed with Distinction	89.71	2	11
% Students passed with First Class	8.82	2	35
Students Placed	27	8	18
Average Pay package, Rs./Year	3	3	3
Students opted for Higher Studies	Nil	Nil	Nil
Accreditation Status of the course	NAAC with Grade A		
Doctoral Courses	Nil		
Foreign Collaborations, if any	MoU with King Mongkut's Institute of Technology Ladkrabang (KMUTL), Thailand.		
Professional Society Memberships	ISTE		
Professional activities	Seminars, Workshops		
Consultancy activities	2 Lakhs		
Grants fetched	Nil		
Departmental Achievements	TCS Accreditation		
Distinguished Alumni	1) Himanshu Panchal -Sr. Quality Specialist-Bank of America 2) Sandeep Kulkarni -Team Lead-LTI 3) Prashant Thakre : Software company(JMTIT Techn.) 4) Nitish Nannaware : Software Company (RTMinds Pvt. Ltd.)		

JSPM's
RAJARSHI SHAHU COLLEGE OF ENGINEERING, PUNE

Name of The Department	Master of Business Administration		
Course	Master of Business Administration		
Level UG / PG	PG		
1st Year of approval by the Council	2006		
	Academic Year 2020-21	Academic Year 2019-20	Academic Year 2018-19
Year wise Sanctioned Intake	60	60	60
Year wise Actual Admissions	65	60	60
Cut off marks – General quota	73	64	56
% Students passed with Distinction	100%	20%	21%
% Students passed with First Class	-	58%	62%
Students Placed	58	44	45
Average Pay package, Rs./Year	2.5	4.5	4.5
Students opted for Higher Studies	NIL	Nil	Nil
Accreditation Status of the course	NAAC with Grade A		
Doctoral Courses	No		
Foreign Collaborations, if any	No		
Professional Society Memberships	AIMA-PMA, NEN, MCCIA		
Professional activities	Conferences, Workshops		
Consultancy activities	1.5 Lakhs		
Grants fetched	University Research grants (BCUD projects) :- 5.5 Lacs		
Departmental Achievements	First Prize and awarded with excellent paper of the international conference held at Dubai, Second prize at National Level Case Study Competition, Pune, Patent filed by Ms Anikita Nagarkar, Mr Mahesh Pawar, Mr Roshan Raju – Case Study in UK		
Distinguished Alumni	Ms Sneha Patil – VP Mr Pravin Talole – Member Pro-Kabbadi & Air India Mr Pranav Pallitkar – PO of BSCT Rico Ind Ms Rashmi Sadawarte – Entrepreneur Mr Pratik Thorat – Entrepreneur Mr Sagar Bankar – Entrepreneur (Education) Mr Swapnil Dandekar – Wellness Coach and consultant		

JSPM's
RAJARSHI SHAHU COLLEGE OF ENGINEERING, PUNE

Name of The Department	Electronics and Telecommunication		
Course	Diploma in Electronics and Telecommunication		
Level UG / PG	Nil		
1st Year of approval by AICTE	2012-2013		
	Academic Year 2020-21	Academic Year 2019-20	Academic Year 2018-19
Year wise Sanctioned Intake	60	60	60
Year wise Actual Admissions	53	52	41
Cut off marks – General quota	62.60	65	71
% Students passed with Distinction	82.92	21	10
% Students passed with First Class	4.87	21	9
Students Placed	10	10	27
Average Pay package, Rs./Year	2	2.5	2
Students opted for Higher Studies	28	15	17
Accreditation Status of the course	NA		
Doctoral Courses	NA		
Foreign Collaborations, if any	NA		
Professional Society Memberships	NA		
Professional activities	NA		
Consultancy activities	Nil		
Grants fetched	Yes		
Departmental Achievements	27 students placed in different company		
Distinguished Alumni	Namrata Ghare, Bhakti Jadhav		

Name of The Department	Mechanical Engineering		
Course	Diploma in Mechanical Engineering		
Level UG / PG	Diploma		
1st Year of approval by AICTE	2012-13		
	Academic Year 2020-21	Academic Year 2019-20	Academic Year 2018-19
Year wise Sanctioned Intake	120	120	120
Year wise Actual Admissions	104	90	86
Cut off marks – General quota	45.60	78	72
% Students passed with Distinction	72	23	8
% Students passed with First Class	27	70	87
Students Placed	15	45	56
Average Pay package, Rs./Year	1.93	2.5	2
Students opted for Higher Studies	50	72	51
Accreditation Status of the course	NA		
Doctoral Courses	NA		
Foreign Collaborations, if any	NA		
Professional Society Memberships	NA		
Professional activities	NA		
Consultancy activities	Nil		
Grants fetched	Yes		
Departmental Achievements	NIL		
Distinguished Alumni			

Name of The Department	Computer Engineering		
Course	Diploma in Computer Engineering		
Level UG / PG/ Diploma	Diploma		
1st Year of approval by AICTE	2014-15		
	Academic Year 2020-21	Academic Year 2019-20	Academic Year 2018-19
Year wise Sanctioned Intake	60	60	60
Year wise Actual Admissions	56	58	58
Cut off marks – General quota	80.40	80	78
% Students passed with Distinction	84.28	32	35
% Students passed with First Class	12.85	12	24
Students Placed	4	10	02
Average Pay package, Rs./Year	2.2	2.5	2
Students opted for Higher Studies	36	34	27
Accreditation Status of the course	NA		
Doctoral Courses	NA		
Foreign Collaborations, if any	NA		
Professional Society Memberships	NA		
Professional activities	NA		
Consultancy activities	Nil		
Grants fetched	NA		
Departmental Achievements	Many students recieved admission in premier institutes for higher educations		
Distinguished Alumni	Shubham Mhatre, Singh Siva		

Name of The Department	Civil Engineering		
Course	Diploma in Civil Engineering		
Level UG / PG	Diploma		
1st Year of approval by AICTE	2014-15		
	Academic Year 2020-21	Academic Year 2019-20	Academic Year 2018-19
Year wise Sanctioned Intake	120	120	120
Year wise Actual Admissions	82	62	81
Cut off marks – General quota	43.80	65	52
% Students passed with Distinction	57.73	35	29
% Students passed with First Class	37.11	24	27
Students Placed	0	2	14
Average Pay package, Rs./Year	0	2	2.5
Students opted for Higher Studies	34	27	31
Accreditation Status of the course	NA		
Doctoral Courses	NA		
Foreign Collaborations, if any	NA		
Professional Society Memberships	NA		
Professional activities	NA		
Consultancy activities	NIL		
Grants fetched	NIL		
Departmental Achievements	NIL		
Distinguished Alumni	NIL		

**JSPM's
RAJARSHI SHAHU COLLEGE OF ENGINEERING, PUNE**

10) Department wise Faculty List and One page Biodata:

❖ **Branch wise List of Faculty Members**

1. Department of Civil Engineering

Sr. No.	NAME OF TEACHING FACULTY	DESIGNATION
1	DR. JAIN RAKESH KUMAR	Principal
2	DR. AVINASH KHARAT	Professor
3	DR. PRAMOD VITKAR	Professor
4	DR. SHRISHAILA SHAHAPURE	Professor
5	MRS. APARNA JAMDADE (PATIL)	Assistant Professor
6	MRS. SEEMA MOHITE (PATIL)	Assistant Professor
7	MRS. SUJANA PRAJITHKUMAR	Assistant Professor
8	MS. KADAMBARI SHEDGE	Assistant Professor
9	MRS. SHRUTI SHINDE	Assistant Professor
10	MRS. NAMRATA SARAVADE	Assistant Professor
11	MR. AKSHAYKUMAR DANOLE	Assistant Professor
12	MR. GANESH WAYAL	Assistant Professor
13	MRS. SAMRIN KHALIFA	Assistant Professor
14	MRS. NILIMA POTE	Assistant Professor
15	MR. MAHESH KADAM	Assistant Professor
16	MR. RAJ BHOSALE	Assistant Professor
17	MR. PRAMOD KILABANUR	Assistant Professor
18	MS. MRUDULA PATIL	Assistant Professor
19	MR. YOGESH NAVKAR	Assistant Professor
20	MR. SACHIN BELGUNDKAR	Assistant Professor
21	MRS. MEGHNA PATANKAR	Assistant Professor
22	MRS. KANCHAN PIMPLE	Assistant Professor
23	MRS. GOUSHIYA SAYYED	Assistant Professor
24	MRS. URMILA MAHADIK	Assistant Professor
25	DR. AJIT PATIL	Associate Professor
26	DR. RAJKUWAR DUBAL	Associate Professor
27	DR. ANANDRAO DESHMUKH	Associate Professor

**JSPM's
RAJARSHI SHAHU COLLEGE OF ENGINEERING, PUNE**

28	Mr. SUDHIR BHILARE	Associate Professor
29	Dr. MINAXI SHARMA	Associate Professor
30	Mrs. BHARATI MAHAJAN	Associate Professor
31	Ms. GAURI KAKPURE	Assistant Professor
32	Ms. BHARTI GAVHANE	Assistant Professor
33	Ms. APARNA JAGTAP	Assistant Professor
34	Ms.SHITAL TAKEY	Assistant Professor
35	Ms.SNEHA MANE	Assistant Professor
36	Ms.Neha Sharma	Assistant Professor

Permanent Faculty— for ME Programme

1	DR.YERUDKAR DIPALI S	Associate Professor
2	MR. HEMANT JOSHI	Associate Professor
3	MRS. KALPANA PATIL	Assistant Professor

**JSPM's
RAJARSHI SHAHU COLLEGE OF ENGINEERING, PUNE**

2. Electronics & Telecommunication Department:

Permanent Faculty— for UG

SR. NO	NAME OF TEACHING FACULTY	DESIGNATION
1	DR.B.D.JADHAV	Professor & HOD
2	DR.MRS.S.C.PATIL	Professor
3	DR.A.N.PAITHANE	Professor
4	DR. SONALI BHADORIA	Professor
5	DR. SUNIL KANDALKAR	Professor
6	DR. TANUJA DHOPE	Associate Professor
7	MS. BHARTI THAWALI	Associate Professor
8	MRS. SWATI KALE	Associate Professor
9	DR.MRS.S.A.BHISIKAR	Associate Professor
10	DR. S. C. WAGAJ	Associate Professor
11	MR. MAHESH GHOTKAR	Associate Professor
12	MR. BALASAHEB GADEKAR	Associate Professor
13	MRS. SUNITA BADADHE	Associate Professor
14	MRS. SHILPA KANSE	Associate Professor
15	MRS. SURABHI BORATE	Associate Professor
16	MR. RAHUL JAIN	Assistant Professor
17	MRS. RUAPLI KHAIRNAR	Assistant Professor
18	MRS. SHUBHANGI VIBHUTE	Assistant Professor
19	MR. AMOL SONAWANE	Assistant Professor
20	MR. ASHISH JAWAKE	Assistant Professor
21	MR. MILIND CHAVAN	Assistant Professor
22	MS. SHRADHA BHINGARDIVE	Assistant Professor
23	MR. RAJESH BULBULE	Assistant Professor
24	MR. PRASHUL KAMBLE	Assistant Professor
25	MS. SADHANA GAWADE	Assistant Professor
26	MRS. SHILPA SONAWANE	Assistant Professor
27	MRS. KISHORI FALE	Assistant Professor
28	MRS. PRIYANKA GUJRATHI	Assistant Professor
29	MRS. VAISHALI KULKANI	Assistant Professor
30	MRS. SWAPNALINI PATTANAIK	Assistant Professor
31	MR. MAYUR MALODE	Assistant Professor
32	MR. PRANAV CHIPPAKATTI	Assistant Professor
33	MR. RAJESH TALEKAR	Assistant Professor

**JSPM's
RAJARSHI SHAHU COLLEGE OF ENGINEERING, PUNE**

34	MR. RAVI GHODCHAR	Assistant Professor
35	MR. MILIND CHAVAN	Assistant Professor
36	MRS. VASANTI VEDPATHAK	Assistant Professor

Permanent Faculty— for M. Tech VLSI and Embedded System

1	DR.P.M.GHATE	Professor
2	DR.MRS.S.A.PAITHANE	Associate Professor
3	DR.MRS.C.V.RANE	Assistant Professor

3. Computer Engineering Department:

Permanent Faculty for UG

SR. NO	NAME OF TEACHING FACULTY	DESIGNATION
1	DR. KEDAR SEEMA V	Professor.(H.O.D.)
2	DR. MANE DEEPAK.T.	Associate Professor
3	DR. SHAHADE MAKARAND	Associate Professor
4	DR. BORDE SANTOSH P.	Associate Professor
5	MS. DESHPANDE KIRTI V.	Assistant Professor
6	MR. VINOD KUMAR BHUTNAL	Assistant Professor
7	MR. GOLANDE AVINASH L.	Assistant Professor
8	MRS. HINGMIRE AMRUTA H.	Assistant Professor
9	MR. JADHAV DHANRAJ S	Assistant Professor
10	MR. KHAIRNAR YOGESH	Assistant Professor
11	MR. KOTKAR VIJAY	Assistant Professor
12	MS. SHINDE VAISHALI	Assistant Professor
13	MRS. SALIYA SINJU	Assistant Professor
14	MRS. KSHIRSAGAR JYOTI	Assistant Professor
15	MS. MAHAJAN SHALU G	Assistant Professor
16	MRS. PIRJADE SHABANA T	Assistant Professor
17	MS. BARKADE VAISHALI	Assistant Professor
18	DR. UPADHYE GOPAL	Assistant Professor
19	MS. NIVEDITA SHIMBRE	Assistant Professor
20	MRS. VAISHNAVI CHITRAGAR	Assistant Professor
21	MRS. PORNIMA CHAVAN	Assistant Professor

**JSPM's
RAJARSHI SHAHU COLLEGE OF ENGINEERING, PUNE**

22	MR. DEEPAK DIXIT	Assistant Professor
23	MRS. SHREYA JADHAV	Assistant Professor
24	MRS. JAYA NEHETE	Assistant Professor
25	MR. BALAJI DURGAWAD	Assistant Professor

• **Permanent Faculty— M. Tech. Computer**

SR. NO	NAME OF TEACHING FACULTY	DESIGNATION
1	DR. KUMBHARKAR PRASHANT .B.	Professor
2	DR. DESHMUKH RUSHALI A.	Professor
3	MRS. MOHOLKAR KAVITA P.	Assistant Prof.

4. Information Technology Department

• **Permanent Faculty—**

SR. No.	NAME OF TEACHING FACULTY	DESIGNATION
1	Dr. SARIKA DESAI	Professor
2	Dr. RAM JOSHI	Professor
3	Dr. PREETI TOMAR	Professor
4	Dr. PRASHANT DHOTRE	Associate Professor
5	Mrs. GITANJALI MATE	Associate Professor
6	Mrs. ARCHANA JADHAV	Associate Professor
7	Mr. ROHIT BHAGWAT	Associate Professor
8	Dr. SANTOSH JAVHERI	Associate Professor
9	Mr. VAMADEVANNAIR ANUB	Assistant Professor
10	Ms. PRACHI JAIN	Assistant Professor
11	Ms. JAGRUTI BHAMARE	Assistant Professor
12	Mrs. DARSHIKA LOTHE	Assistant Professor
13	Ms. YOGITA BHALEKAR	Assistant Professor
14	Mr. AMOL DHOLE	Assistant Professor
15	Ms. PANKAJA KOPULKAR	Assistant Professor
16	Ms. ANUJA JADHAV	Assistant Professor
17	Mrs. GEETANJALI SHARMA	Assistant Professor
18	Mrs. NIDHI JAIN	Assistant Professor
19	Ms. DHANASHRI BAMANE	Assistant Professor
20	Mr. VIKAS MAPARI	Assistant Professor
21	Mr. SACHIN LABADE	Assistant Professor
22	Mrs. MEHZABIN PATHAN	Assistant Professor

**JSPM's
RAJARSHI SHAHU COLLEGE OF ENGINEERING, PUNE**

23	Mrs. DIPMALA SALUNKE	Assistant Professor
24	Mrs. ANUJA DOMBE	Assistant Professor
25	Mr. MANISH RAUT	Assistant Professor
26	Mrs. PALLAVI TEKADE	Assistant Professor
27	Mr. SUDHIR SALUNKHE	Assistant Professor
28	Ms. PUSHPA AMBHORE	Assistant Professor
29	Mrs. RUPALI UMBARE	Assistant Professor
30	Mrs. MONALI DESHMUKH	Assistant Professor
31	Mrs. PRANJALI BAHALKAR	Assistant Professor
32	Ms. GAURI DONGRE	Assistant Professor

5. Department of Mechanical Engineering

Permanent Faculty List

Sr. No.	Name of Faculty	Designation
1	Dr. VITHOBA TALE	Professor & HOD
2	Dr. DNYANESHWAR MATE	Professor
3	Dr. RAJU PANCHAL	Professor
4	Dr. SACHIN SHENDOKAR	Professor
5	Prof. SUHAS DESHPANDE	Professor
6	Dr. RACHAYYA ARAKERIMATH	Professor
7	Dr. AVINASH BADADHE	Professor
8	Mr. AVINASH DEVASTHALI	Professor
9	Dr. SUNITA YADAV	Professor
10	Dr. NITIN MUJUMDAR	Professor
11	Mr. MAHESH DARADE	Assistant Professor
12	Mr. PANKAJ FIRAKE	Assistant Professor
13	Mr. AKHIL JOSHI	Assistant Professor
14	Ms. SONALI DHANESHWAR	Assistant Professor
15	Mrs. NIVEDITA GHORPADE	Assistant Professor
16	Mr. KISHOR PAWAR	Assistant Professor
17	Mr. PRATIK BHARAMGUDE	Assistant Professor
18	Mr. PAVAN DAMKONDE	Assistant Professor
19	Mr. AKSHAY JOSHI	Assistant Professor
20	Mr. DATTAPRASAD GAWADE	Assistant Professor
21	Mr. RUPESH SUNDGE	Assistant Professor
22	Ms. RASHMI NEMADE	Assistant Professor
23	Mr. PRANAV MANE	Assistant Professor

**JSPM's
RAJARSHI SHAHU COLLEGE OF ENGINEERING, PUNE**

24	Mrs. VIDHYA DAK	Assistant Professor
25	Mr. NIKHIL PURWANT	Assistant Professor
26	Mr. AJINKYA PAWAR	Assistant Professor
27	Mr. PRUTHVIRAJ PATIL	Assistant Professor
28	Mrs. ANJALI KULKARNI	Assistant Professor
29	Mr. NARENDRA BHOPE	Assistant Professor
30	Mr. SUDARSHAN SHINDE	Assistant Professor
31	Mr. YOGESH JADHAV	Assistant Professor
32	Mr. UMESH BAKAL	Assistant Professor
33	Mr. ROSHAN BORHADE	Assistant Professor
34	Mr. SANDEEP JAGTAP	Assistant Professor
35	Mr. NITIN JADHAV	Assistant Professor
36	Mrs. MONIKA MANE	Assistant Professor
37	Mr. KISHOR BHALDAND	Assistant Professor
38	Mr. SANTOSH PACHPUTE	Assistant Professor
39	Mrs. BHAVANA KHAIRNAR	Assistant Professor
40	Mr. DILIP KUPADE	Assistant Professor
41	Mr. SAGAR MORE	Assistant Professor
42	Mrs. PRITI TEMBHURNIKAR	Assistant Professor
43	Mr. SHRIRAM PHAD	Assistant Professor
44	Mrs. MAHESHWARI PATIL	Assistant Professor
45	Mr. AMOL PATIL	Assistant Professor
46	Mr. SHAILESH PIMPALE	Assistant Professor
47	Mrs. ANAGHA JAHAGIRDAR	Assistant Professor
48	Mr. PRAKASH PATIL	Assistant Professor
49	Mr. ANIKET PAWAR	Assistant Professor
50	Mr. VIKRAM MAHAJAN	Assistant Professor
51	Mr. ZAKEER BAIG	Assistant Professor
52	DR. GANGADHARA ARYANI BHEEMESHWAR	Assistant Professor
53	Mr. NAGRAJ DIXIT	Associate Professor
54	Dr. SUBIM KHAN	Associate Professor
55	Mr. VIKRAM DESHMUKH	Associate Professor
56	Ms. SNEHAL PACHEGAONKAR	Assistant Professor
57	Mrs. HEMLATA JOSHI	Assistant Professor
58	Mr. KALYANI DESHMUKH	Assistant Professor
59	Mr. VIJAY WANDRE	Assistant Professor
60	Dr. NILESH JAWARKAR	Assistant Professor

**JSPM's
RAJARSHI SHAHU COLLEGE OF ENGINEERING, PUNE**

61	Mr. SOMNATH KALE	Assistant Professor
62	Mr. GUNAWAT SHELAKE	Assistant Professor
63	PRERNA JAIN	Assistant Professor
64	ONKAR KULKARNI	Assistant Professor
65	JALINDAR KUTE	Assistant Professor
66	DILIP BORSE	Assistant Professor
67	PRASHANT SHINDE	Assistant Professor
68	ARMAN SHAIKH	Assistant Professor
69	SHWETA GUNJAL	Assistant Professor
70	ANIRUDDHA DHARMADHIKARI	Assistant Professor
71	AMAR GAJBHIYE	Assistant Professor

- Permanent Faculty— M. Tech. Mechanical (Design)

Sr. NO	Name of Faculty	Designation
1	Dr. NILOY NATH	Professor
2	Dr. JITENDRA HOLE	Professor
3	Mr. MILIND RAMGIR	Assistant Professor
4	Mr. VIKAS KASHID	Assistant Professor

JSPM's
RAJARSHI SHAHU COLLEGE OF ENGINEERING, PUNE

6. Department of Electrical

SR. NO	NAME OF TEACHING FACULTY	DESIGNATION
1	DR. SUDARSHAN L. CHAVAN	Asso. Professor (H.O.D.)
2	DR. AVANI JIGAR PUJARA	Associate Professor
3	MRS. MANJUSHA AMOL KANAWADE	Associate Professor
4	MR. SANDEEP S. GAIKWAD	Assistant Professor
5	MR. AABID CHANDBASHA MULLA	Assistant Professor
6	MRS. ANURADHA GHOTEKAR	Assistant Professor
7	MRS. GAURI RENAPURKAR	Assistant Professor
8	MR. VISHAL VASHIKAR	Assistant Professor
9	MS. SAYARA TAMBOLI	Assistant Professor
10	MRS. RADHIKA MODI	Assistant Professor
11	MR. ATULDEV TRIPATHI	Assistant Professor
12	MR. KUSHAL LODHA	Assistant Professor
13	MRS. ASHWINI BAWISKAR	Assistant Professor
14	DR. TRUPTI HINGE	Assistant Professor
15	MRS. HEMLATA JOSHI	Assistant Professor
16	MS. SMITA KAMBLE	Assistant Professor

JSPM's
RAJARSHI SHAHU COLLEGE OF ENGINEERING, PUNE

7. Department of MCA

• **Permanent Faculty—**

SR. NO	NAME OF TEACHING FACULTY	DESIGNATION
1	DR. BINOD KUMAR	Professor
2	DR. AJAY KUMAR	Professor
3	DR. DULLOO RINKU	Associate Prof.(HOD)
4	DR. BAPURAO BANDGAR	Associate Professor
5	DR. SNEHAL GODSE	Associate Professor
6	MRS. VAISHALI SURYAWANSHI	Assistant Professor
7	MR. KADVE DIPAK BAPURAV	Assistant Professor
8	MRS. DESHPANDE BHAGYASHRI	Assistant Professor
9	MR. MAHESH KADAM	Assistant Professor
10	MS. JYOTI SHEWALE (MOKASHI)	Assistant Professor

8. Department of MBA

❖ **Permanent Faculty—**

SR. NO	NAME OF TEACHING FACULTY	DESIGNATION
1	DR. CHOUDHARI AMEY ADINATH (HOD)	Professor
2	DR. ASHA SIKHAKOLI	Associate Professor
3	DR. MEHTHA VIJAYSHRI RAMESHKUMAR	Associate Professor
4	MR. MEHTHA RAMESHKUMAR SUMERMALL	Assistant Professor
5	MRS. SURANA DEEPALI SACHIN	Assistant Professor
6	MR. PRADHAN ABHIJEET AJIT	Assistant Professor
7	MR. CHOUDHARY PREMCHANDRA	Assistant Professor
8	MS. PRAMILA PAREEK	Assistant Professor

**JSPM's
RAJARSHI SHAHU COLLEGE OF ENGINEERING, PUNE**

9. Department of Computer Engineering.

Sr. No.	NAME OF TEACHING FACULTY	DESIGNATION
1	MR. BADHE VISHWAS P.	Lecturer
2	MR. CHOPADE PRATIK S.	Lecturer
3	MR. PATIL MEGHRAJ S.	Lecturer
4	MRS.THAKARE VIDYA T.	Lecturer
5	MRS. PATIL KANCHAN C.	Lecturer
6	MR. SANAP MANGESH U.	Lecturer
7	MS. LABADE MADHURI V.	Lecturer
8	MR. KENDRE MARUTI V.	Lecturer

**JSPM's
RAJARSHI SHAHU COLLEGE OF ENGINEERING, PUNE**

10. Department of Mechanical Engineering

Sr. No	Name of Teaching Faculty	Designation
1	MR. LONDHE SAGAR R	Lecturer
2	MR. MESHRAM ARUN M	Lecturer
3	MR. ALGULE SANTOSH R	Lecturer
4	MR. PALVE SACHIN V	Lecturer
5	MS. BANKAR PRIYANKA S	Lecturer
6	MR. SHINDE TUSHAR BHAIKAVANATH	Lecturer
7	MR. DAHAKE ANKUSH SUKHADEO	Lecturer
8	MR. INGOLE RUPESH PANDURANGRAO	Lecturer
9	MR. SAPRE PRATIK GANESH	Lecturer
10	MR. SAYKAR RAHUL E.	Lecturer
11	MS. UTTARWAR PRATIKSHA B	Lecturer
12	MS. CHAUDHARI J.K	Lecturer
13	MR. SHINDE SUNIL T	Lecturer
14	MR. UNAWANE DNYANESHWAR N	TPO
15	MRS. BHOSALE SHARMILA S.	Lecturer
16	DR. MUNDHE GANESH BALAWANTRAO	Lecturer
17	MS. JOSHI NILIMA RAMDAS	Lecturer

**JSPM's
RAJARSHI SHAHU COLLEGE OF ENGINEERING, PUNE**

11. Department of Civil Engineering

Academic Year 2020-21

SR. NO	NAME OF TEACHING FACULTY	DESIGNATION
1	MRS. SMITA VIVEKANAND MAHAMUNI	HOD
2	MR. ASHWIN S. PATIL.	Lecturer
3	MRS. LEENA K. MORE	Lecturer
4	MR. JITENDRA KISHOR PATIL	Lecturer
5	MRS. DIPALI G. BAGUL.	Lecturer
6	MRS. S. S. KADAM	Lecturer
7	MR. MOHAN DNYANESHWAR BACHCHE.	Lecturer
8	MS. MAYURI D. MORE	Lecturer
9	MR. MAHAMUNI SANDIP PRAKASH	Lecturer

12. Department of E&TC Engineering

Academic Year 2020-21

SR. NO	NAME OF TEACHING FACULTY	DESIGNATION
1	MRS. A.N.DUBEY	HOD
2	MRS. WAGH MEENAKSHI P.	Lecturer
3	MS. SURYAWANSHI PALLAVI	Lecturer
4	MRS. VISHAKHA CHOBE	Lecturer
5	MRS.P.V.KARANDE	Lecturer
6	MRS.R.S.THAKARE	Lecturer
7	MRS. RAJARSHREE MAHALE (MORE)	Lecturer
8	MRS.M.A.MASKEPATIL	Lecturer
9	MS.P.R.AUTADE	Lecturer
10.	MR.KAMBALE S. P.	Lecturer

**JSPM's
RAJARSHI SHAHU COLLEGE OF ENGINEERING, PUNE**

1. Name of the teaching Staff: Dr. Rakesh Kumar Jain

2. Designation: - Principal

3. Department: Civil Engineering

4. Date of Joining in Institution: 18-10-2016

5. Qualification: with Class/Grade

- Ph.D.
- M.E (Civil)
- B.E. (Civil Engineering)

6. Total Experience in Years: - 33 Yrs.

- Teaching: 33 Yrs.
- Industry: Nil

7. Paper Published: 55 national and international papers

8. PhD Guide? Give Field & University: Yes, Civil engineering, SPPU

9. PhDs /Project Guided:

- PhD: 05
- Projects at Masters Level : 18

10. Books published /IPRS/Patents:

- Books: 6
- Patents: 4

11. Professional Memberships: MIE, ISTE, ASCE, IUT, IIGE, ASEG

12. Awards:

- Best Principal by Savitribai Phule Pune University
- Best Teacher by Savitribai Phule Pune University
- Visvesvaraya Construction Excellence Award: 2010 by Construction and Business Records, Mumbai.

13. Grants fetched: 2.5 Lakhs

14. Interaction with Professional Institutions: ITPI, ISTE



**JSPM's
RAJARSHI SHAHU COLLEGE OF ENGINEERING, PUNE**

- 1. Name of the teaching Staff: Dr. Ajit Patil**
- 2. Designation: HOD Associate Professor**
- 3. Department: Civil Engineering**
- 4. Date of Joining in Institution: 11-09-2020**
- 5. Qualification: with Class/Grade-PhD**
 - **BE: Distinction**
 - **ME: Distinction**
 - **PhD: Awarded**
- 6. Total Experience in Years:**
 - **Teaching: 20 Yrs.**
 - **Industry: 02 Yrs.**
 - **Research: 04 Yrs.**
- 7. Paper Published**
 - **National : 01**
 - **International: 04**
- 8. Paper Published in Conferences:**
 - **National : 01**
 - **International: 01**
- 9. PhD Guide? Give Field &University**
 - **Field : Civil**
 - **University: Singhania**
- 10.PhDs /Project Guided**
 - **PhD's :01**
 - **Projects at Masters Level: Nil**
- 11. Books published /IPRS/Patents:**

Patents-Nil
- 12. Professional Memberships: 02**
- 13. Consultancy Activities:**
- 14. Awards: Nil**
- 15. Grants fetched: Nil**
- 16. Interaction with Professional Institutions: 03**



**JSPM's
RAJARSHI SHAHU COLLEGE OF ENGINEERING, PUNE**

1. Name of the teaching Staff: Dr. Avinash Ganesh Kharat

2. Designation: - Professor

3. Department: Civil Engineering

4. Date of Joining in Institution: 01-01-2015

5. Qualification: with Class/Grade

- Ph.D.
- M.E (Civil)
- B.E. (Civil Engineering): First Class.



6. Total Experience in Years: -

- Teaching: 31 yrs
- Industry :- 7 Yrs

7. Paper Published

- National :- 15
- International :- 03

8. Paper Published in Conferences:-

- National :-16
- International :- 2

9. PhD Guide ? Give Field & University : Yes, Civil engineering ,SPPU

10. PhDs /Project Guided:

- PhD's : 05
- Projects at Masters Level : 06

11. Books published /IPRS/Patents :

- Books : 2

12. Professional Memberships:- ITPI, ISTE.

13. Awards: Rotary Club's Recognition for services to education

14. Grants fetched: 2.5 Lakhs

15. Interaction with Professional Institutions:- ITPI, ISTE

**JSPM's
RAJARSHI SHAHU COLLEGE OF ENGINEERING, PUNE**

1. Name of the teaching Staff: Dr. SHAHAPURE S. S.

2. Designation: Professor of Civil Engineering

3. Department: Civil Engineering

4. Date of Joining in Institution: 01/06/2012



5. Qualification: with Class/Grade

- BE: First Class with Distinction
- ME: First Class
- PhD: Awarded

6. Total Experience in Years:

- Teaching: 32
- Industry: 02
- Research: 03

7. Paper Published

- National: 01
- International: 03

8. Paper Published in Conferences:

- National: 08
- International: 09

9. PhD Guide? Give Field & University

- Field: Water Resources Engineering
- University: SPPU

10. PhDs /Project Guided

- PhD's: 02
- Projects at Masters Level:

11. Books published /IPRS/Patents:

- Books: Surveying, Data Analysis in Civil Engineering (In Process)

12. Professional Memberships: ISTE, ISH, ITPI

13. Consultancy Activities: Surveying

14. Awards: Selected for Internship to Tokyo through I.I.T. Bombay.

15. Grants fetched: SPPU (BCUD)

**JSPM's
RAJARSHI SHAHU COLLEGE OF ENGINEERING, PUNE**

1. Name of the teaching Staff: Dr. Anandrao Ramchandra Deshmukh

2. Designation: Professor

3. Department: CIVIL engineering

4. Date of Joining in Institution: 23/8/2006

5. Qualification: with Class/Grade

- **BE: distinction**
- **ME: first class**
- **PhD: VTU Karnataka**

6. Total Experience in Years: -

- **Teaching: 25**
- **Industry: 0.6**
- **Research:**

7. Paper Published

- **National: 10**
- **International: 09**

8. Paper Published in Conferences: -

- **National: 05**
- **International: NIL**

9. PhD Guide? Give Field & University

- **Field : FLUVIAL HYDRAULICS**
- **University: - VTU KARNATAKA**

10. PhDs /Project Guided

- **PhD's: NIL**
- **Projects at Masters Level : 07**

11. Books published /IPRS/Patents: Patents :1

12. Professional Memberships: 02

13. Consultancy Activities:

14. Awards: BEST PROJECT GUIDE AWARD IN 2019

15. Grants fetched: 1.5 LAC FROM BCUD SPPU PUNE

16. Interaction with Professional Institutions: 02



**JSPM's
RAJARSHI SHAHU COLLEGE OF ENGINEERING, PUNE**

1. Name of the teaching Staff: Mrs. URMILA ANIL MAHADIK

2. Designation: Assistant Professor

3. Department: Civil

4. Date of Joining in Institution: 19/12/2011

5. Qualification: with Class/Grade

- **BE: First class with distinction**
- **ME: First class with distinction**
- **PhD: Nil**

6. Total Experience in Years:

- **Teaching: 13 yrs.**
- **Industry: Nil**
- **Research: Nil**

7. Paper Published

- **National: 2**
- **International: 2**

8. Paper Published in Conferences: -

- **National : 2**
- **International: 2**

9. PhD Guide? Give Field & University

- **Field : Nil**
- **University: Nil**

10. PhDs /Project Guided

- **PhD's: Nil**
- **Projects at Masters Level : 2**

11. Books published /IPRS/Patents: Nil

- **Books: Nil**

12. Professional Memberships: ISTE

13. Consultancy Activities: Nil

14. Awards: Nil

15. Grants fetched: Nil

16. Interaction with Professional Institutions: Nil



**JSPM's
RAJARSHI SHAHU COLLEGE OF ENGINEERING, PUNE**

1. Name of the teaching Staff: - Kalpana Milind Patil

2. Designation: - Assistant Professor

3. Department: Civil Engineering

4. Date of Joining in Institution: 20/08/2008

5. Qualification: with Class/Grade

- BE: First Class
- ME: Higher Second Class
- PhD: Nil

6. Total Experience in Years: -13.8 Years

- Teaching: - 12.7 yrs
- Industry: - 2 Yrs
- Research: - Nil

7. Paper Published

- National: - 01
- International: - 06

8. Paper Published in Conferences: -

- National: - Nil
- International: - 01

9. PhD Guide? Give Field & University

- Field: - Nil
- University: - Nil

10. PhDs /Project Guided

- PhD's: NIL
- Projects at Masters Level: 4 Structural

11. Books published /IPRS/Patents:

- Books: Nil

12. Professional Memberships: -ISTE

13. Awards: Nil

14. Grants fetched: Nil

15. Interaction with Professional Institutions: -

- a) Pride Engineering Services, Baramati.
- b) Earth Enviro Consultants, Pune
- c) Structural Consultech Engineering (OPC) Private Limited, Pune



**JSPM's
RAJARSHI SHAHU COLLEGE OF ENGINEERING, PUNE**

1. Name of the teaching Staff: Mrs. Sayyed Gousiya Ahmad

2. Designation: Assistant Professor

3. Department: CIVIL engineering

4. Date of Joining in Institution: 22/07/2010

5. Qualification: with Class/Grade

- BE: Distinction
- ME: First
- PhD: Pursuing

6. Total Experience in Years: -

- Teaching: 20
- Industry: 02
- Research:

7. Paper Published

- National : 06
- International: 01

8. Paper Published in Conferences: -

- National : 05
- International:

9. PhD Guide? Give Field &University

- Field :
- University:

10. PhDs /Project Guided

- PhD's: NIL
- Projects at Masters Level : 05

11. Books published /IPRS/Patents:

- Patents:

12. Professional Memberships: ISTE , ISSE

13. Consultancy Activities: Testing of material in Concrete lab at RSCOE, Pune

14. Awards: State Winner - Coordinator of New India Learnathon 2020

15. Grants fetched: BCUD for year 2013-2015 of amount Rs. 1, 90,000/-

16. Interaction with Professional Institutions:



**JSPM's
RAJARSHI SHAHU COLLEGE OF ENGINEERING, PUNE**

1. Name of the teaching Staff: Mrs. Bharati Vikram Mahajan

2. Designation: Associate Professor

3. Department: CIVIL engineering

4. Date of Joining in Institution: 14/12/2011

5. Qualification: with Class/Grade

- **BE: First Class**
- **ME: First Class with distinction**
- **PhD: Pursuing**

6. Total Experience in Years:

- **Teaching: 17 Yrs.**
- **Industry: 1 Yr.**
- **Research: NIL**

7. Paper Published

- **National : NIL**
- **International: 04**

8. Paper Published in Conferences: -

- **National : 04**
- **International: 02**

9. PhD Guide? Give Field & University: NA

10. PhDs /Project Guided

- **PhD's:**
- **Projects at Masters Level : 01**

11. Books published /IPRS/Patents: NIL

- **Patents: NIL**

12. Professional Memberships: ISTE

13. Consultancy Activities: NIL

14. Awards: Neer Nari Nadi Samnan Patra by Rotary Club.

15. Grants fetched: BCUD (Amount-1,70,000)

16. Interaction with Professional Institutions: Paper Publication with IIT Kharagpur Professor Dr Veruval Devadas, JSPM Campuses by Video Conferencing



**JSPM's
RAJARSHI SHAHU COLLEGE OF ENGINEERING, PUNE**

1. Name of the teaching Staff: Mrs. Shruti Pradeep Shinde

2. Designation: Assistant Professor

3. Department: CIVIL engineering

4. Date of Joining in Institution: 01/07/2014

5. Qualification: with Class/Grade

- **BE: First Class with Distinction**
- **ME: First Class with Distinction**
- **PhD:**

6. Total Experience in Years: 15 Yrs.

- **Teaching: 14 Yrs.**
- **Industry: 01 Yrs.**
- **Research:**

7. Paper Published

- **National : 02**
- **International: 04**

8. Paper Published in Conferences:

- **National : 03**
- **International: 01**

9. PhD Guide? Give Field & University

- **Field :**
- **University:**

10. PhDs /Project Guided

- **PhD's:**
- **Projects at Masters Level :**

11. Books published /IPRS/Patents:

- **Patents:**

12. Professional Memberships: ISTE

13. Consultancy Activities:

14. Awards:

15. Grants fetched:

16. Interaction with Professional Institutions: Faculty mentor from the department for Builders Association of India, Pune.



**JSPM's
RAJARSHI SHAHU COLLEGE OF ENGINEERING, PUNE**

1. Name of the teaching Staff: - Mrs. Aparna S. Patil (Jamdade)

2. Designation: -Assistant Professor

3. Department: Civil

4. Date of Joining in Institution: 27/7/2015

5. Qualification: with Class/Grade

- B.E.(Civil) : First class with distinction
- M.E.(Structure) : First class with distinction
- PhD : Nil
- PhD : Nil

6. Total Experience in Years: -

- Teaching : - 7 Years
- Industry : -4 years
- Research : - nil

7. Paper Published

- National :--
- International :- 2

8. Paper Published in Conferences:-

- National :-1
- International :-

9. PhD Guide ? Give Field & University

- Field :-
- University :-

10. PhDs /Project Guided

- PhD's :
- Projects at Masters Level :3

11. Books published /IPRS/Patents :

- Books : nil

12. Professional Memberships:ISTE

13. Consultancy Activities: NIL

14. Awards: NIL

15. Grants fetched: NIL



**JSPM's
RAJARSHI SHAHU COLLEGE OF ENGINEERING, PUNE**

1. Name of the teaching Staff: - Mrs. Seema Balasaheb Mohite(Patil)

2. Designation: -Assistant Professor.

3. Department: Civil

4. Date of Joining in Institution: 27/7/2015.

5. Qualification: with Class/Grade

- **BE :First class**
- **ME : First class with distinction.**
- **PhD : Nil**



6. Total Experience in Years: -9.5 yrs

- **Teaching : - 7 yrs**
- **Industry : -2.5 yrs**
- **Research : - nil**

7. Paper Published

- **National :- Nil**
- **International :- 1**

8. Paper Published in Conferences:-

- **National :- Nil**
- **International :- Nil**

9. PhD Guide ? Give Field & University

- **Field :- Nil**
- **University :- Nil**

10. PhDs /Project Guided

- **PhD's : Nil**
- **Projects at Masters Level : 3 projects (ME structure)**

11. Books published /IPRS/Patents :

- **Books : Nil**

12. Professional Memberships:- Nil

13. Consultancy Activities: nil.

14. Awards: Nil

15. Grants fetched: Nil

16. Interaction with Professional Institutions: - Nil

**JSPM's
RAJARSHI SHAHU COLLEGE OF ENGINEERING, PUNE**

1. Name of the teaching Staff:- Mrs. Sarvade Namrata .R.

2. Designation: - Assistant Professor

3. Department: Civil Engineering

4. Date of Joining in Institution: 22/07/2015

5. Qualification:

- **BE :First Class**
- **ME: First class**

6. Total Experience in Years:-5

- **Teaching : - 5**
- **Industry : -NIL**
- **Research :-NIL**

7. Paper Published:0

- **National :-0**
- **International :-0**

8. Paper Published in Conferences:-0

- **National :-0**
- **International :- 0**

9. PhD Guide Give Field & University

- **Field :-Nil**
- **University:- Nil**

10. PhDs /Project Guided

- **PhD's : Nil**
- **Projects at Masters Level : Nil**

11. Books published /IPRS/Patents:

- **Books: Nil**

12. Professional Memberships:- Nil

13. Consultancy Activities: Nil

14. Awards: Nil

15. Grants fetched: Nil

16. Interaction with Professional Institutions:- Nil



**JSPM's
RAJARSHI SHAHU COLLEGE OF ENGINEERING, PUNE**

1. Name of the teaching Staff:- Mr. Kadam Mahesh .S.

2. Designation: - Assistant Professor

3. Department: Civil Engineering

4. Date of Joining in Institution: 17/07/2017

5. Qualification:

- **BE :First Class with distinction**
- **ME: First class with distinction**

6. Total Experience in Years:-6

- **Teaching : - 4**
- **Industry : -2**

7. Paper Published:0

- **National : -0**
- **International : -0**

8. Paper Published in Conferences:-1

- **National : -1**
- **International : - 0**

9. PhD Guide Give Field & University

- **Field : -Nil**
- **University:- Nil**

10. PhDs /Project Guided

- **PhD's : Nil**
- **Projects at Masters Level : Nil**

11. Books published /IPRS/Patents:

- **Books: Nil**

12. Professional Memberships:- Nil

13. Consultancy Activities: Nil

14. Awards: Nil

15. Grants fetched: Nil

16. Interaction with Professional Institutions:- Nil



**JSPM's
RAJARSHI SHAHU COLLEGE OF ENGINEERING, PUNE**

1. Name of the teaching Staff: Mr. Akshaykumar Subhash Danole

2. Designation: Assistant Professor

3. Department: CIVIL engineering

4. Date of Joining in Institution: 19/12/2015

5. Qualification: with Class/Grade

- **BE: First Class with Distinction**
- **ME: First Class with Distinction**
- **PhD:**

6. Total Experience in Years: -

- **Teaching: 9.5 Yrs.**
- **Industry:**
- **Research:**

7. Paper Published

- **National :**
- **International: 01**

8. Paper Published in Conferences: -

- **National :**
- **International:**

9. PhD Guide? Give Field & University

- **Field :**
- **University:**

10. PhDs /Project Guided

- **PhD's:**
- **Projects at Masters Level :**

11. Books published /IPRS/Patents:

- **Patents:**

12. Professional Memberships: Indian Plumbing Association

13. Consultancy Activities:

14. Awards:

15. Grants fetched:

16. Interaction with Professional Institutions:



**JSPM's
RAJARSHI SHAHU COLLEGE OF ENGINEERING, PUNE**

1. Name of the teaching Staff: Raj Bhosale

2. Designation: Assistant Professor

3. Department: CIVIL engineering

4. Date of Joining in Institution: 29/12/2016

5. Qualification: with Class/Grade

- BE: First Class
- ME: First Class
- PhD:

6. Total Experience in Years: - 9

- Teaching: 7.5
- Industry: 1.5
- Research:

7. Paper Published

- National : NIL
- International: 02

8. Paper Published in Conferences: -

- National : NIL
- International: NIL

9. PhD Guide? Give Field & University

- Field: NIL
- University: NIL

10. PhDs /Project Guided

- PhD's: NIL
- Projects at Masters Level : NIL

11. Books published /IPRS/Patents:

- Patents: NIL

12. Professional Memberships: NIL

13. Consultancy Activities: NIL

14. Awards: NIL

15. Grants fetched: NIL

16. Interaction with Professional Institutions: NIL



**JSPM's
RAJARSHI SHAHU COLLEGE OF ENGINEERING, PUNE**

1. Name of the teaching Staff: Mrs. Nilima Santosh Pote

2. Designation: Assistant Professor

3. Department: CIVIL engineering

4. Date of Joining in Institution: 01/08/2016

5. Qualification: with Class/Grade

- **BE: First Class**
- **ME: First Class with Distinction**
- **PhD:**

6. Total Experience in Years: 10

- **Teaching: 10**
- **Industry:**
- **Research:**

7. Paper Published

- **National : 02**
- **International: 02**

8. Paper Published in Conferences: -

- **National : 01**
- **International:**

9. PhD Guide? Give Field &University

- **Field :**
- **University:**

10. PhDs /Project Guided

- **PhD's:**
- **Projects at Masters Level :**

11. Books published /IPRS/Patents:

- **Patents:**

12. Professional Memberships:

13. Consultancy Activities:

14. Awards:

15. Grants fetched:

16. Interaction with Professional Institutions:



**JSPM's
RAJARSHI SHAHU COLLEGE OF ENGINEERING, PUNE**

1. Name of the teaching Staff: Mrs. Kanchan Bhushan Pimple

2. Designation: Assistant Professor

3. Department: CIVIL engineering

4. Date of Joining in Institution: 19/08/2019

5. Qualification: with Class/Grade

- **BE: First class with distinction**
- **ME: First Class with distinction**
- **PhD:**

6. Total Experience in Years: -

- **Teaching: 4.5 Yrs.**
- **Industry: 1 Year**
- **Research:**

7. Paper Published

- **National : 01**
- **International: 03**

8. Paper Published in Conferences: -

- **National :**
- **International:**

9. PhD Guide? Give Field & University

- **Field :**
- **University:**

10. PhDs /Project Guided

- **PhD's:**
- **Projects at Masters Level : 04**

11. Books published /IPRS/Patents:

- **Patents: NIL**

12. Professional Memberships: NIL

13. Consultancy Activities: NIL

14. Awards: NIL

15. Grants fetched: NIL

16. Interaction with Professional Institutions:



**JSPM's
RAJARSHI SHAHU COLLEGE OF ENGINEERING, PUNE**



- 1. Name of the teaching Staff: Dr. Mrs. Rajkuwar Ajit Dubal**
- 2. Designation: Associate Professor and Dean Student's relations RSCOE**
- 3. Department: CIVIL engineering**
- 4. Date of Joining in Institution: 03/07/2006**
- 5. Qualification: with Class/Grade**
 - BE: First class with Distinction
 - ME: First class with Distinction
 - PhD:
- 6. Total Experience in Years:**
 - Teaching: 15 Yrs.
 - Industry: 05 Yrs.
 - Research: 05 Yrs.
- 7. Paper Published**
 - National :
 - International: 13
- 8. Paper Published in Conferences:**
 - National : 03
 - International: 02
- 9. PhD Guide? Give Field & University**
 - Field :
 - University:
- 10. PhDs /Project Guided**
 - PhD's:
 - Projects at Masters Level : 20
- 11. Books published /IPRS/Patents:**
 - Patents:02
- 12. Professional Memberships: i) Indian Concrete Institute ii) American society of civil engg**
- 13. Grants fetched: MODROBS 12.38 lacs, Unnat Bharat Abhiyan (50,000)**
- 14. Interaction with Professional Institutions: i) Department Advisory Board member at DYPIET, Akurdi ii) Syllabus setting committee member iii) Worked as chairman for Structural Analysis at SPPU iii) Board of Studies chairman at RSCOE iv) Jury Member for well built structure 2022 for Late. Padamshri B. G. Shirke Award 2022 Organized by BAI**

**JSPM's
RAJARSHI SHAHU COLLEGE OF ENGINEERING, PUNE**

1. Name of the teaching Staff: Dr. Dipali Shashikant Yerudkar

2. Designation: Associate Professor

3. Department: CIVIL engineering

4. Date of Joining in Institution: 01/08/2017

5. Qualification: with Class/Grade

- **BE: First Class with distinction**
- **ME: First Class**
- **PhD: Civil Engg.**

6. Total Experience in Years: 15 Yrs.

- **Teaching: 15 Yrs.**
- **Industry:**
- **Research:**

7. Paper Published

- **National : 03**
- **International: 12**

8. Paper Published in Conferences: -

- **National : 03**
- **International:**

9. PhD Guide? Give Field & University

- **Field :**
- **University:**

10. PhDs /Project Guided

- **PhD's:**
- **Projects at Masters Level : 21**

11. Books published /IPRS/Patents:

- **Patents:**

12. Professional Memberships: ISSE

13. Consultancy Activities: NIL

14. Awards: NIL

15. Grants fetched: NIL

16. Interaction with Professional Institutions: Yes



**JSPM's
RAJARSHI SHAHU COLLEGE OF ENGINEERING, PUNE**

1. Name of the teaching Staff: Hemant Jagannath Joshi

2. Designation: - Associate Professor.

3. Department: Civil Engineering

4. Date of Joining in Institution: 01-07-2009

5. Qualification: with Class/Grade

- BE (Civil): Distinction
- M.Tech. (Structural Engg.): First class
- Ph.D. Persuing. (2015-16)

6. Total Experience in Years: -

- Teaching : - 18.5 yrs
- Industrial: - 4 yrs

7. Paper Published

- National :-0 3
- International :- 03

8. Paper Published in Conferences:-

- National :- 03
- International :- 00

9. PhD Guide ? Give Field & University : Nil

10. PhDs /Project Guided:

- PhD's : Nil
- Projects at Masters Level : Nil

11. Books published /IPRS/Patents :

- Books : Nil

12. Professional Memberships:- ISTE, ISRMTT

13. Awards: Best Teacher Award at Institute Level (2002)

14. Grants fetched: Nil

15. Interaction with Professional Institutions:-

- Expert Lectures on structural engineering Courses at various institutes
- Resource person to national workshop on practical oriented R.C.C.Design

Paper setter for course Design of R.C.C. Structure, Rajarambapu Institute Of Technology Sangali.



**JSPM's
RAJARSHI SHAHU COLLEGE OF ENGINEERING, PUNE**

1. Name of the teaching Staff: Mr. Sudhir Laxman Bhilare

2. Designation: Assistant Professor

3. Department: CIVIL engineering

4. Date of Joining in Institution: 01/07/2003

5. Qualification: with Class/Grade

- **BE: B.E. (Civil)**
- **ME: M.E. (Civil-Structures)**
- **PhD: Pursuing from Pune University**

6. Total Experience in Years: 19.5 Yrs.

- **Teaching: 17 Yrs.**
- **Industry: 2.5 Yrs.**
- **Research:**

7. Paper Published

- **National : 01**
- **International: NIL**

8. Paper Published in Conferences: -

- **National : NIL**
- **International: NIL**

9. PhD Guide? Give Field &University

- **Field :**
- **University:**

10. PhDs /Project Guided

- **PhD's:**
- **Projects at Masters Level : 03**

11. Books published /IPRS/Patents:

- **Patents: NIL**

12. Professional Memberships: NIL

13. Consultancy Activities: NIL

14. Awards: NIL

15. Grants fetched: NIL

16. Interaction with Professional Institutions: Expert Lectures on Surveying



**JSPM's
RAJARSHI SHAHU COLLEGE OF ENGINEERING, PUNE**

1. Name of the teaching Staff: - SUJANA PRAJITHKUMAR

2. Designation: - ASSISTANT PROFESSOR

3. Department: Civil

4. Date of Joining in Institution:

5. Qualification: with Class/Grade

- **B.TECH : FIRST CLASS**
- **ME : FIRST CLASS ,7.55**
- **PhD : NA**

6. Total Experience in Years: -

- **Teaching : - 07 YEARS**
- **Industry : -1YEAR**
- **Research : -**

7. Paper Published

- **National :-1**
- **International :- 3**

8. Paper Published in Conferences:-

- **National :-NA**
- **International :- 1**

9. PhD Guide ? Give Field & University

- **Field :- NA**
- **University :- NA**

10. PhDs /Project Guided

- **PhD's :**
- **Projects at Masters Level :**

11. Books published /IPRS/Patents :

- **Books : NIL**

12. Professional Memberships: NIL

13. Consultancy Activities: NA

14. Awards: NA

15. Grants fetched: NA



**JSPM's
RAJARSHI SHAHU COLLEGE OF ENGINEERING, PUNE**

1. Name of the teaching Staff:- Mrs. Kadambari D. Shedge

2. Designation: - Assistant Professor

3. Department: Civil Engineering

4. Date of Joining in Institution: 24/06/2019

5. Qualification:

- **BE :First Class with distinction**
- **ME: First Class with distinction**

6. Total Experience in Years:-07

- **Teaching : - 07**
- **Industry : -NIL**
- **Research :-NIL**

7. Paper Published:0

- **National -0**
- **International-0**

8. Paper Published in Conferences:-3

- **National :-3**
- **International :- 0**

9. PhD Guide Give Field & University

- **Field :-Nil**
- **University:- Nil**

10. PhDs /Project Guided

- **PhD's : Nil**
- **Projects at Masters Level : Nil**

11. Books published /IPRS/Patents:

- **Books: Nil**

12. Professional Memberships:- Nil

13. Consultancy Activities: Nil

14. Awards: Nil

15. Grants fetched: Nil

16. Interaction with Professional Institutions:- Nil



**JSPM's
RAJARSHI SHAHU COLLEGE OF ENGINEERING, PUNE**

1. Name of the teaching Staff: - Mr. Ganesh Sheshrao Wayal

2. Designation: - Assistance Professor

3. Department: Civil Engineering

4. Date of Joining in Institution: 19/12/2015

5. Qualification: with Class/Grade

- **BE : First Class with Distinction**
- **ME: First Class with Distinction**
- **PhD : --**

6. Total Experience in Years: -

- **Teaching : - 9 Years**
- **Industry : -Nil**
- **Research : - Nil**

7. Paper Published

- **National :- 00**
- **International :-03**

8. Paper Published in Conferences:-

- **National :- 01**
- **International :- 01**

9. PhD Guide? Give Field & University

- **Field :- Nil**
- **University :- Nil**

10. PhDs /Project Guided

- **PhD's : Nil**
- **Projects at Masters Level : 05**

11. Books published /IPRS/Patents:

- **Books : Nil**

12. Professional Memberships:- ICI Pune Student Chapter

13. Consultancy Activities: - Nil

14. Awards: - Nil

15. Grants fetched: - Nil

16. Interaction with Professional Institutions:- Nil



**JSPM's
RAJARSHI SHAHU COLLEGE OF ENGINEERING, PUNE**

1. Name of the teaching Staff: Mrs. Bagwan (Khalifa) Samrin Asim

2. Designation: Assistant Professor

3. Department: Engineering Sciences and Humanities

4. Date of Joining in Institution: 09/01/2016

5. Qualification: with Class/Grade

- **BE: Civil First Class**
- **ME: First Class with distinction**
- **PhD:**

6. Total Experience in Years: 7 Yrs.

- **Teaching: 7 Yrs.**
- **Industry:**
- **Research:**

7. Paper Published

- **National :**
- **International:**

8. Paper Published in Conferences: -

- **National :**
- **International:**

9. PhD Guide? Give Field &University

- **Field :**
- **University:**

10. PhDs /Project Guided

- **PhD's:**
- **Projects at Masters Level :**

11. Books published /IPRS/Patents:

- **Patents:**

12. Professional Memberships:

13. Consultancy Activities:

14. Awards:

15. Grants fetched:

16. Interaction with Professional Institutions:



**JSPM's
RAJARSHI SHAHU COLLEGE OF ENGINEERING, PUNE**

1. Name of the teaching Staff: - Pramod V Kilabanur

2. Designation: - Assistant Professor

3. Department: Civil Engineering

4. Date of Joining in Institution: 27/08/2018



5. Qualification: with Class/Grade

- BE : First Class
- ME: First class with Distinction
- PhD : In progress

6. Total Experience in Years: - 10years

- Teaching : - 9 Years
- Industry : - 1 Year
- Research : - Nil

7. Paper Published

- National :-04
- International :- 08

8. Paper Published in Conferences:-

- National :-04
- International :- 01

9. PhD Guide ? Give Field & University

- Field :- Nil
- University :- Nil

10. PhDs /Project Guided

- PhD's : Nil
- Projects at Masters Level : 06

11. Books published /IPRS/Patents :

- Books : Nil

12. Professional Memberships: LMISTE

13. Consultancy Activities: Nil

14. Awards: one- Best project of the year for a Project

Grants fetched: One of Rs 6500/- under KSCST

**JSPM's
RAJARSHI SHAHU COLLEGE OF ENGINEERING, PUNE**

1. Name of the teaching Staff: - Ms Mrudula Mahendra Patil

2. Designation: - Assistant Professor

3. Department: Civil Engg.

4. Date of Joining in Institution: 18/02/2019

5. Qualification: with Class/Grade

- **BE : (Civil) First class with distinction**
- **MTech : First class with distinction**

6. Total Experience in Years: - 1.5Years

- **Teaching : - 1.5 years**
- **Industry : - Nil**
- **Research : - Nil**

7. Paper Published in Journal

- **National :- 1**
- **International :- Nil**

8. Paper Published in Conferences:-

- **National :- Nil**
- **International :- Nil**

9. PhD Guide ? Give Field & University

- **Field :- Nil**
- **University :- Nil**

10. PhDs /Project Guided

- **PhD's : Nil**
- **Projects at Masters Level : Nil**

11. Books published /IPRS/Patents :

- **Books : Nil**

12. Professional Memberships:- Nil

13. Consultancy Activities: Nil

14. Awards: Nil

15. Grants fetched: Nil

16. Interaction with Professional Institutions: - Nil



**JSPM's
RAJARSHI SHAHU COLLEGE OF ENGINEERING, PUNE**

1. Name of the teaching Staff:- Mr. Yogesh Sitakant Navkar
2. Designation : - Assistant Professor
3. Department :- Civil Engineering Department
4. Date of Joining in Institution: 26/06/2019
5. Qualification: with Class/Grade



- BE : Civil Engineering (First class)
 - M-Tech: Geotechnical Engineering (First class)
 - PhD : Nil
6. Total Experience in Years: -

- Teaching : - 4years 6 months
- Industry : -nil
- Research : -

7. Paper Published

- National :-04
- International :- 02

8. Paper Published in Conferences:-

- National :- 02
- International :- 01

9. PhD Guide ? Give Field &University

- Field :-
- University :-

10. PhDs /Project Guided

- PhD's :
- Projects at Masters Level :

11. Books published /IPRS/Patents:

- Books :

12. Professional Memberships:

13. Consultancy Activities:

14. Awards:

15. Grants fetched:

**JSPM's
RAJARSHI SHAHU COLLEGE OF ENGINEERING, PUNE**

1. Name of the teaching Staff: Mrs. Patankar Meghna Harshad

2. Designation: Assistant Professor

3. Department: Civil Engineering

4. Date of Joining in Institution: 21/01/2019

5. Qualification: with Class/Grade

- **BE: Civil First Class with Distinction**
- **ME: First Class with Distinction**
- **PhD:**

6. Total Experience in Years: 07 Yrs.

- **Teaching: 7 Yrs.**
- **Industry:**
- **Research:**

7. Paper Published

- **National :**
- **International: 03**

8. Paper Published in Conferences: -

- **National :**
- **International: 02**

9. PhD Guide? Give Field & University

- **Field :**
- **University:**

10. PhDs /Project Guided

- **PhD's:**
- **Projects at Masters Level :**

11. Books published /IPRS/Patents:

- **Patents:**

12. Professional Memberships: LMISTE

13. Consultancy Activities:

14. Awards: University Topper for M. E. STRUCTURE From AMRAVATI University (2013-2014)

Best organizer Award for Floating Model Event From Genba sopanrao moze college of engineering (2019)

15. Grants fetched:

16. Interaction with Professional Institutions:



**JSPM's
RAJARSHI SHAHU COLLEGE OF ENGINEERING, PUNE**

1. Name of the teaching Staff: - Dr. Minaxi Rai Sharma

2. Designation: - Associate Professor

3. Department: Civil Engineering

4. Date of Joining in Institution: 20/8/2011

5. Qualification: with Class/Grade

- BE : B.Tech/ 1st Class
- ME: M. Tech / Distinction
- PhD : Awarded

6. Total Experience in Years: -

- Teaching : - 9
- Industry : - 0
- Research : - 0

7. Paper Published

- National :- 3
- International :- 2

8. Paper Published in Conferences:-

- National :- 2
- International :- 1

9. PhD Guide ? Give Field & University

- Field :- NA
- University :- NA

10. PhDs /Project Guided

- PhD's : NA
- Projects at Masters Level : 4

11. Books published /IPRS/Patents :

- Books : NIL

12. Professional Memberships: ASCE

13. Consultancy Activities: NIL

14. Awards: NIL

15. Grants fetched: NIL



**JSPM's
RAJARSHI SHAHU COLLEGE OF ENGINEERING, PUNE**

1. Name of the teaching Staff: Mrs. Gavhane Bharati Hanumant

2. Designation: Assistant Professor

3. Department: Civil Engineering

4. Date of Joining in Institution: 28/12/2020

5. Qualification: with Class/Grade

- **BE: Civil First Class**
- **ME: First Class with distinction**
- **PhD: Pursuing**

6. Total Experience in Years: 11

- **Teaching: 7**
- **Industry: 1**
- **Research: 3**

7. Paper Published

- **National : 2**
- **International:**

8. Paper Published in Conferences: -

- **National : 1**
- **International: 2**

9. PhD Guide? Give Field & University

- **Field :**
- **University:**

10. PhDs /Project Guided

- **PhD's:**
- **Projects at Masters Level :**

11. Books published /IPRS/Patents:

- **Patents:**

12. Professional Memberships:

13. Consultancy Activities:

14. Awards:

15. Grants fetched:

16. Interaction with Professional Institutions:



**JSPM's
RAJARSHI SHAHU COLLEGE OF ENGINEERING, PUNE**

1. Name of the teaching Staff: Ms. Jagtap Aparna Prakash

2. Designation: Assistant Professor

3. Department: Civil Engineering

4. Date of Joining in Institution: 23/12/2020

5. Qualification: with Class/Grade

- **BE:**
- **ME: Structural engineering with distinction**
- **PhD:**

6. Total Experience in Years: 2.3 Yrs.

- **Teaching: 2.3 Yrs.**
- **Industry:**
- **Research:**

7. Paper Published

- **National :**
- **International:01**

8. Paper Published in Conferences: -

- **National :**
- **International: 01**

9. PhD Guide? Give Field &University

- **Field :**
- **University:**

10. PhDs /Project Guided

- **PhD's:**
- **Projects at Masters Level :**

11. Books published /IPRS/Patents:

- **Patents:**

12. Professional Memberships:

13. Consultancy Activities:

14. Awards:

15. Grants fetched:

16. Interaction with Professional Institutions:



**JSPM's
RAJARSHI SHAHU COLLEGE OF ENGINEERING, PUNE**

1. Name of the teaching Staff: Mrs. Takey Shital Pawan

2. Designation: Assistant Professor

3. Department: Civil Engineering

4. Date of Joining in Institution: 08/02/2021

5. Qualification: with Class/Grade

- **BE: Frist Class**
- **ME: First Class**
- **PhD:**

6. Total Experience in Years:

- **Teaching: 3 Yrs.**
- **Industry:**
- **Research:**

7. Paper Published

- **National :**
- **International: 02**

8. Paper Published in Conferences: -

- **National :**
- **International:**

9. PhD Guide? Give Field &University

- **Field :**
- **University:**

10. PhDs /Project Guided

- **PhD's:**
- **Projects at Masters Level :**

11. Books published /IPRS/Patents:

- **Patents:**

12. Professional Memberships:

13. Consultancy Activities:

14. Awards:

15. Grants fetched:

16. Interaction with Professional Institutions:



**JSPM's
RAJARSHI SHAHU COLLEGE OF ENGINEERING, PUNE**

1. Name of the teaching Staff: Mrs. Mane Sneha Amitkumar

2. Designation: Assistant Professor

3. Department: Civil Engineering

4. Date of Joining in Institution: 09/02/2021

5. Qualification: with Class/Grade

- **BE: Frist Class**
- **ME: Frist Class with Distinction**
- **PhD:**

6. Total Experience in Years: 1.2 Yrs.

- **Teaching: 0.2 Yrs.**
- **Industry: 1 Yr.**
- **Research:**

7. Paper Published

- **National :01**
- **International:**

8. Paper Published in Conferences:

- **National :**
- **International:**

9. PhD Guide? Give Field &University

- **Field :**
- **University:**

10. PhDs /Project Guided

- **PhD's:**
- **Projects at Masters Level :**

11. Books published /IPRS/Patents:

- **Patents:**

12. Professional Memberships:

13. Consultancy Activities:

14. Awards:

15. Grants fetched:

16. Interaction with Professional Institutions:



**JSPM's
RAJARSHI SHAHU COLLEGE OF ENGINEERING, PUNE**

1. Name of the teaching Staff: Neha Sharma

2. Designation: Assistant Professor

3. Department: Civil Engineering

4. Date of Joining in Institution: 14/12/2020

5. Qualification: with Class/Grade

- **BE: Frist Class**
- **ME: Frist Class with distinction**
- **PhD:**

6. Total Experience in Years: 1 Yr.

- **Teaching: 1 Yr.**
- **Industry:**
- **Research:**

7. Paper Published

- **National :**
- **International:**

8. Paper Published in Conferences: -

- **National :1**
- **International: 2**

9. PhD Guide? Give Field &University

- **Field :**
- **University:**

10. PhDs /Project Guided

- **PhD's:**
- **Projects at Masters Level :**

11. Books published /IPRS/Patents:

- **Patents:**

12. Professional Memberships:

13. Consultancy Activities:

14. Awards:

15. Grants fetched:

Interaction with Professional Institutions:



**JSPM's
RAJARSHI SHAHU COLLEGE OF ENGINEERING, PUNE**

1. Name of the teaching Staff:- Ms. Kakpure Gauri .G.

2. Designation: - Assistant Professor

3. Department: Civil Engineering

4. Date of Joining in Institution: 27/12/2019

5. Qualification:

- BE :First Class with Distinction
- ME: First class with Distinction

6. Total Experience in Years:-2

- Teaching : - 2
- Industry : -NIL
- Research :-NIL

7. Paper Published:2

- National :0
- International : 02

8. Paper Published in Conferences:- Nil

- National :-0
- International :- 0

9. PhD Guide Give Field & University

- Field :-Nil
- University:- Nil

10. PhDs /Project Guided

- PhD's : Nil
- Projects at Masters Level : Nil

11. Books published /IPRS/Patents:

- Books: Nil

12. Professional Memberships:- Nil

13. Consultancy Activities: Nil

14. Awards: Nil

15. Grants fetched: Nil

16. Interaction with Professional Institutions:- Nil



**JSPM's
RAJARSHI SHAHU COLLEGE OF ENGINEERING, PUNE**

1. Name of the teaching Staff:- Mr.Belgundkar Sachin Parshuram

2. Designation: - Assistant Professor

3. Department: Civil Engineering

4. Date of Joining in Institution: 20/08/2018

5. Qualification:

- **BE :First Class with Distinction**
- **ME: First class**

6. Total Experience in Years:-6

- **Teaching : - 6**
- **Industry : -NIL**
- **Research :-NIL**

7. Paper Published:1

- ***National* :-1**
- ***Internationa* :-0**
/

8. Paper Published in Conferences:- 1

- **National :-1**
- **International :- 0**

9. PhD Guide Give Field & University

- **Field :-Nil**
- **University:- Nil**

10. PhDs /Project Guided

- **PhD's : Nil**
- **Projects at Masters Level : Nil**

11. Books published /IPRS/Patents:

- **Books: Nil**

12. Professional Memberships:- Nil

13. Consultancy Activities: Nil

14. Awards: Nil

15. Grants fetched: Nil

16. Interaction with Professional Institutions:- Nil



**JSPM's
RAJARSHI SHAHU COLLEGE OF ENGINEERING, PUNE**

1. Name of the teaching Staff: Dr. Bhagavat Dnyaneshwar Jadhav

2. Designation: Professor and Head of the Department

3. Department: E&TC engineering

4. Date of Joining in Institution: 05/01/2005

5. Qualification: with Class/Grade

- **BE: First Class**
- **ME: First Class with distinction**
- **PhD: Electronics and Telecommunication**

6. Total Experience in Years: - 18 Yrs.

- **Teaching: 17 Yrs.**
- **Industry:**
- **Research: 01 Yrs.**

7. Paper Published

- **National : 02**
- **International: 10**

8. Paper Published in Conferences: -

- **National : 01**
- **International: 12**

9. PhD Guide? Give Field & University

- **Field :**
- **University:**

10. PhDs /Project Guided

- **PhD's:**
- **Projects at Masters Level :**

11. Books published /IPRS/Patents:

- **Patents: 02**

12. Professional Memberships: LMISTE, IEEE

13. Consultancy Activities: 5 Lacs

14. Awards:

15. Grants fetched: Rs. 3 lakh (for FDP from SPPU)

16. Interaction with Professional Institutions: As resource person at various institutes, visited Dubai, Bangkok to participate International Conference



**JSPM's
RAJARSHI SHAHU COLLEGE OF ENGINEERING, PUNE**

1. Name of the Teaching Staff:- Dr. Sonali Nimesh Bhadoria

2. Designation: -Professor

3. Department: E&TC

4. Date of Joining in Institution:24/6/2017

5. Qualification: with Class/Grade

6. BE : First Class

7. ME :First Class

8. PhD : Medical Image Processing

9. Total Experience in Years: - 13 yrs

10. Teaching : - 13 yrs

11. Paper Published in Journal

National :- Nil

International :- 8

12. Paper Published

Conferences:- National :- nil

International :- 11

13. PhD Guide ? Give Field

&University Field :-Nil

University :-Nil

14. PhDs/Project guide:

15. Projects at Masters Level : 2

16. Books published /IPRS/Patents:

17. Professional Memberships:-IEEE, ISTE

18. Consultancy Activities: NIL

19. Awards: NIL

20. Grants fetched:

21. Interaction with Professional Institutions: NIL



**JSPM's
RAJARSHI SHAHU COLLEGE OF ENGINEERING, PUNE**

1. Name of the teaching Staff: Dr. Kandalkar Sunil Ganpat

2. Designation: Professor

3. Department: E&TC

4. Date of Joining in Institution: 01/12/2011

5. Qualification: with Class/Grade

- **M.Sc. Ph.D. Post Doc(Phy)**

6. Total Experience in Years: 27 Yrs.

- **Teaching: 22 Yrs.**
- **Industry: 05 Yrs.**
- **Research:**

7. Paper Published

- **National : 04**
- **International: 26**

8. Paper Published in Conferences: -

- **National : 06**
- **International: 23**

9. PhD Guide? Give Field &University

- **Field : Material Science**
- **University: SPPU**

10. PhDs /Project Guided

- **PhD's: 09**
- **Projects at Masters Level : 84**

11. Books published /IPRS/Patents: 03

- **Patents:01**

12. Professional Memberships: ISTE/IPA/I2OR/IEFR

13. Consultancy Activities: Yes

14. Awards: 02

15. Grants fetched: 11 Lacs

16. Interaction with Professional Institutions: Yes



**JSPM's
RAJARSHI SHAHU COLLEGE OF ENGINEERING, PUNE**

1. Name of the teaching Staff: Dr. Shailaja C. Patil

2. Designation: Professor and Dean (R&D)

3. Department: E&TC engineering

4. Date of Joining in Institution: 14/01/2013

5. Qualification: with Class/Grade

- **BE: B.E (Electronics) First class**
- **ME: M.S. (Electronics & Controls) First class**
- **M.E.(CSEIT) First Class**
- **PhD: Electronics**

6. Total Experience in Years: 30 Yrs.

- **Teaching: 30 Yrs.**
- **Industry:**
- **Research:**

7. Paper Published

- **National :**
- **International: 42**

8. Paper Published in Conferences: -

- **National :**
- **International: 45**

9. PhD Guide? Give Field &University

- **Field :**
- **University:**

10. PhDs /Project Guided

- **PhD's:**
- **Projects at Masters Level : 22**

11. Books published /IPRS/Patents:

- **Books: 03**
- **Patents: 02**

12. Professional Memberships: Fellow IE, SMIEEE, ACM, LMISTE, QCFI

13. Consultancy Activities:

14. Awards:

15. Grants fetched:

16. Interaction with Professional Institutions: 12



**JSPM's
RAJARSHI SHAHU COLLEGE OF ENGINEERING, PUNE**

1. Name of the teaching Staff: Dr. Ajay Namdeo Paithane

2. Designation: Professor

3. Department: E&TC Engineering

4. Date of Joining in Institution: 01/07/2005

5. Qualification: with Class/Grade

- **BE: First Class**
- **ME: First Class**
- **PhD: Electronics and Telecommunication**

6. Total Experience in Years: 17 Yrs.

- **Teaching: 17 Yrs.**
- **Industry:**
- **Research: 04 Yrs.**

7. Paper Published

- **National : 02**
- **International: 01**

8. Paper Published in Conferences: -

- **National : 01**
- **International: 12**

9. PhD Guide? Give Field & University

- **Field :**
- **University:**

10. PhDs /Project Guided

- **PhD's:**
- **Projects at Masters Level : 24**

11. Books published /IPRS/Patents:

- **Patents: 02**

12. Professional Memberships: LMISTE, IEEE

13. Consultancy Activities: 5 Lacs

14. Awards: NIL

15. Grants fetched: NIL

16. Interaction with Professional Institutions: As resource person at various institutes, visited Dubai, Bangkok to participate International Conference



**JSPM's
RAJARSHI SHAHU COLLEGE OF ENGINEERING, PUNE**

1. Name of the teaching Staff: Wagaj Santosh Chandrakant

2. Designation: Associate Professor

3. Date of Joining in Institution: 01/01/2004

4. Qualification: with Class/Grade

- **BE: B.E (Electronics) First class with distinction**
- **ME: M.E (Electronics) First class with distinction**
- **PhD: Electronics**

5. Total Experience in Years: 18 Yrs.

- **Teaching: 17 Yrs.**
- **Industry: 01 Yrs.**
- **Research:**

6. Paper Published

- **National:**
- **International: 16**

7. Paper Published in Conferences: -

- **National:**
- **International: 15**

8. PhD Guide? Give Field &University

- **Field :**
- **University:**

10. PhDs /Project Guided

- **PhD's:**
- **Projects at Masters Level : 08**

11. Books published /IPRS/Patents:

- **Patents: 02**

12. Professional Memberships: ISTE, IEEE

13. Consultancy Activities:

14. Awards:

15. Grants fetched:

16. Interaction with Professional Institutions: Expert lecture, Consultancy bhairavnath sugar



**JSPM's
RAJARSHI SHAHU COLLEGE OF ENGINEERING, PUNE**

1. Name of the teaching Staff: Mr. Ghotkar Mahesh Vishwambhar

2. Designation: Associate Professor

3. Department: E&TC

4. Date of Joining in Institution: 20/07/2004

5. Qualification: with Class/Grade

- **M.Sc.(Mathematics) with Distinction**

6. Total Experience in Years: 23 Yrs.

- **Teaching: 23 Yrs.**
- **Industry:**
- **Research:**

7. Paper Published

- **National :**
- **International:**

8. Paper Published in Conferences: -

- **National :**
- **International:**

9. PhD Guide? Give Field &University

- **Field :**
- **University:**

10. PhDs /Project Guided

- **PhD's:**
- **Projects at Masters Level :**

11. Books published /IPRS/Patents: 14

- **Patents: NIL**

12. Professional Memberships:

13. Consultancy Activities:

14. Awards:

15. Grants fetched:

16. Interaction with Professional Institutions:



**JSPM's
RAJARSHI SHAHU COLLEGE OF ENGINEERING, PUNE**

1. Name of the teaching Staff: Mr. Gadekar Balasaheb Bappaji

2. Designation: Associate Professor

3. Department: E&TC

4. Date of Joining in Institution: 08/08/2006

5. Qualification: with Class/Grade

- M.Sc: First Class,
- Ph.D: pursuing

6. Total Experience in Years: 23 Yrs.

- Teaching: 23 Yrs.
- Industry: NIL
- Research:

7. Paper Published

- National : NIL
- International: NIL

8. Paper Published in Conferences: -

- National : NIL
- International: NIL

9. PhD Guide? Give Field &University

- Field :
- University:

10.PhDs /Project Guided

- PhD's:
- Projects at Masters Level :

11. Books published /IPRS/Patents: 12

- Patents:

12. Professional Memberships: NIL

13. Consultancy Activities: NIL

14. Awards: NIL

15. Grants fetched: NIL

16. Interaction with Professional Institutions: NIL



**JSPM's
RAJARSHI SHAHU COLLEGE OF ENGINEERING, PUNE**

1. Name of the teaching Staff: Mrs. Badadhe Sunita Milind

2. Designation: Associate Professor

3. Department: E&TC

4. Date of Joining in Institution: 07/07/2005

5. Qualification: with Class/Grade

- M.Sc. B.Ed., M.Phil.(‘O’ Grade), Ph.D. pursuing

6. Total Experience in Years:

- Teaching: 22 Yrs.
- Industry:
- Research:

7. Paper Published

- National : 01
- International: NIL

8. Paper Published in Conferences: -

- National : 02
- International: NIL

9. PhD Guide? Give Field &University

- Field :
- University:

10.PhDs /Project Guided

- PhD's: NIL
- Projects at Masters Level : NIL

11. Books published /IPRS/Patents:

- Patents: NIL

12. Professional Memberships: NIL

13. Consultancy Activities: NIL

14. Awards: NIL

15. Grants fetched: NIL

16. Interaction with Professional Institutions: NIL



**JSPM's
RAJARSHI SHAHU COLLEGE OF ENGINEERING, PUNE**

1. Name of the teaching Staff: Dr. Mrs. Swati Anand Bhisikar

2. Designation: Associate Professor

3. Department: E&TC engineering

4. Date of Joining in Institution: 01/07/2006

5. Qualification: with Class/Grade

- **BE: First Class with Distinction**
- **ME: First Class with Distinction**
- **PhD: Faculty of Science & Technology, SGB Amravati University, Area of Specialization: Image Processing.**

6. Total Experience in Years: -

- **Teaching: 21 Yrs.**
- **Industry:**
- **Research: 03 Yrs.**

7. Paper Published

- **National : 01**
- **International: 12**

8. Paper Published in Conferences: -

- **National :13**
- **International: 05**

9. PhD Guide? Give Field &University

- **Field :**
- **University:**

10. PhDs /Project Guided

- **PhD's:**
- **Projects at Masters Level : 05**

11. Books published /IPRS/Patents:

- **Patents:**

12. Professional Memberships: ISTE

13. Consultancy Activities:

14. Awards: Best Paper Award at National conference

15. Grants fetched: 50000Rs(BCUD)

16. Interaction with Professional Institutions: Industrial visit 03, Webinar conducted 06.



**JSPM's
RAJARSHI SHAHU COLLEGE OF ENGINEERING, PUNE**

1. Name of the teaching Staff: Mrs.Swati D.Kale

2. Designation: Associate Professor

3. Department: E&TC engineering

4. Date of Joining in Institution: 20/07/2007

5. Qualification: with Class/Grade

- **BE: Instrumentation (First Class with Distinction)**
- **ME: Electronics (First Class)**
- **PhD: Pursuing**

6. Total Experience in Years: -

- **Teaching: 15 Yrs.**
- **Industry:**
- **Research:**

7. Paper Published

- **National : 06**
- **International: 06**

8. Paper Published in Conferences: -

- **National :**
- **International:**

9. PhD Guide? Give Field &University

- **Field :**
- **University:**

10. PhDs /Project Guided

- **PhD's:**
- **Projects at Masters Level : 01**

11. Books published /IPRS/Patents:

- **Patents:**

12. Professional Memberships: ISTE

13. Consultancy Activities:

14. Awards:

15. Grants fetched:

16. Interaction with Professional Institutions: PMS Automation



**JSPM's
RAJARSHI SHAHU COLLEGE OF ENGINEERING, PUNE**

1. Name of the Teaching Staff: Dr. Tanuja Satish Dhope

2. Designation: - Associate Professor

3. Department: E&TC

4. Date of Joining in Institution: 23/07/2019

5. Qualification: with Class/Grade

- **B.E. : Higher Second**
- **M.Tech : First class distinction**
- **PhD : Wireless Communication**

6. Total Experience in Years: -22yrs

- **Teaching : - 15yrs**
- **Industry : -6.5yrs**
- **Research : - 3.4yrs**

7. Paper Published

- **National :-Nil**
- **International :- 38**

8. Paper Published in Conferences:-

- **National :-03**
- **International :- 14**

9. PhD Guide? Give Field &University

- **Field :-Electronics and Telecommunication**
- **University :-Pune**

10. PhDs /Project Guided

- **PhD's :01**
- **Projects at 0Masters Level 20**

11. Books published /IPRS/Patents:

- **Books : 01, Cognitive Radio Networks Optimization with Spectrum Sensing Algorithms, River Publishers**
- **Book Chapter:01- Prediction of Epilepsy Seizure using Machine Learning and IOT, Smart Innovation of Web of Things, CRC Press, Taylor & Francis group**

12. Professional Memberships:- LMISTE ,IEEE

13. Awards: Honored Erasmus Mundus Mobility for Life PhD fellowship with Scholarship of €16500

14. Grants fetched:



**JSPM's
RAJARSHI SHAHU COLLEGE OF ENGINEERING, PUNE**

1. Name of the teaching Staff: Ms. Thawali Bharti Raghunathrao

2. Designation: Associate Professor

3. Department: Engineering Sciences and Humanities

4. Date of Joining in Institution: 21/06/2008

5. Qualification: with Class/Grade

- **BE: First Class**
- **ME: First Class**
- **PhD:**

6. Total Experience in Years: 18.6 Yrs.

- **Teaching: 18.6 Yrs.**
- **Industry:**
- **Research:**

7. Paper Published

- **National :**
- **International: 8**

8. Paper Published in Conferences: -

- **National :03**
- **International: 03**

9. PhD Guide? Give Field &University

- **Field :**
- **University:**

10. PhDs /Project Guided

- **PhD's:**
- **Projects at Masters Level :**

11. Books published /IPRS/Patents:

- **Patents:**

12. Professional Memberships: ISTE, IETE, IE

13. Consultancy Activities:

14. Awards: IT Olympiad at CoEP-outstanding contribution in content development

15. Grants fetched:

16. Interaction with Professional Institutions: DINS InfoTech, Akhilesh Electricals



**JSPM's
RAJARSHI SHAHU COLLEGE OF ENGINEERING, PUNE**

1. Name of the Teaching Staff:- Mrs. Shilpa Sameer Kanse

2. Designation: -Associate Professor

3. Department: E&TC

4. Date of Joining in Institution:1/7/2006

5. Qualification: with Class/Grade

- **BE : Distinction**
- **ME : First-class**
- **PhD : Pursuing**

6. Total Experience in Years: - 15.5yrs

- **Teaching : - 15.5yrs**
- **Industry : -NIL**
- **Research : -NIL**

7. Paper Published

- **National :- 3**
- **International :- 9**

8. Paper Published in Conferences:-

- **National :-Nil**
- **International :-Nil**

9. PhD Guide ? Give Field &University

- **Field :-Nil**
- **University :-Nil**

10. PhDs /Project Guided

- **PhD's :Nil**
- **Projects at Masters Level :Nil**

11. Books published /IPRS/Patents:

- **Books :Nil**

12. Professional Memberships:-IEEE

13. Consultancy Activities: NIL

14. Awards: Nil

15. Grants fetched: Nil

16. Interaction with Professional Institutions:- MoU with Dzine Masters, Pune



**JSPM's
RAJARSHI SHAHU COLLEGE OF ENGINEERING, PUNE**

1. Name of the Teaching Staff: Dr. Surabhi Kishor Borate

2. Designation: Associate Professor

3. Department: Electronics & Telecommunication

4. Date of Joining in Institution: 01/07/2010

5. Qualification: with Class/Grade

- **BE : Second Class**
- **ME: First Class**
- **PhD: Registered**

6. Total Experience in Years:

- **Teaching: - 8.5 Years**
- **Industry: -NIL**
- **Research: -NIL**

7. Paper Published

- **National :- 2**
- **International :- nil**

8. Paper Published in Conferences:-

- **National :-3**
- **International :-nil**

9. PhD Guide ? Give Field & University-NA

- **Field:- NIL**
- **University:- NIL**

10. PhDs /Project Guided

- **PhD's :NIL**
- **Projects at Masters Level: NIL**

11. Books published /IPRS/Patents :NIL

12. Professional Memberships:-IEEE

13. Consultancy Activities:

14. Awards: NIL

15. Grants fetched: NIL

16. Interaction with Professional Institutions:- MoU with UBITECH System, Pune



**JSPM's
RAJARSHI SHAHU COLLEGE OF ENGINEERING, PUNE**



1. Name of the Teaching Staff: - Mr. Rahul Giridhar Jain

2. Designation: - Assistant Professor

3. Department: E&TC

4. Date of Joining in Institution: 03/03/2014

5. Qualification: with Class/Grade

- **BE : First Class with Dist**
- **ME: First Class**

6. Total Experience in Years: - 6.3 Years

- **Teaching : - 6.3 yrs**
- **Industry : - NA**
- **Research : - NA**

7. Paper Published

- **National :- 01**
- **International :- 04**

8. Paper Published in Conferences:-

- **National :- 01**
- **International :- 04**

9. PhD Guide? Give Field & University

- **Field :- NA**
- **University :- NA**

10. PhDs /Project Guided

- **PhD's : NA**
- **Projects at Masters Level : NA**

11. Books published /IPRS/Patents:

- **Books : NIL**
- **Non Technical Books : 02**

12. Professional Memberships:- NIL

13. Consultancy Activities: NIL

14. Awards: NIL

15. Grants fetched: NIL

16. Interaction with Professional Institutions:- NIL

**JSPM's
RAJARSHI SHAHU COLLEGE OF ENGINEERING, PUNE**

1. Name of the teaching Staff: Mrs.Vaishali Shrinivas Kulkarni

2. Designation: Assistant Professor

3. Department: E&TC engineering

4. Date of Joining in Institution: 01/07/2010

5. Qualification: with Class/Grade

- **BE: First Class with Distinction**
- **ME: First Class**
- **PhD: Pursuing**

6. Total Experience in Years: 13.5 Yrs.

- **Teaching: 13.5 Yrs.**
- **Industry:**
- **Research:**

7. Paper Published

- **National :**
- **International: 11**

8. Paper Published in Conferences: -

- **National : 5**
- **International: 3**

9. PhD Guide? Give Field &University

- **Field :**
- **University:**

10. PhDs /Project Guided

- **PhD's:**
- **Projects at Masters Level :**

11. Books published /IPRS/Patents:

- **Patents:**

12. Professional Memberships: ISTE

13. Consultancy Activities: 01

14. Awards:

15. Grants fetched: BCUD grants of Rs. 75,000(2013-15)

16. Interaction with Professional Institutions: NIL



**JSPM's
RAJARSHI SHAHU COLLEGE OF ENGINEERING, PUNE**

1. Name of the teaching Staff: Mrs. Shubhangi Parameshwar Vibhute

2. Designation: Assistant Professor

3. Department: E&TC engineering

4. Date of Joining in Institution: 15/06/2015

5. Qualification: with Class/Grade

- **BE: First Class**
- **ME: First Class**
- **PhD:**

6. Total Experience in Years: 13 Yrs.

- **Teaching: 13 Yrs.**
- **Industry:**
- **Research:**

7. Paper Published

- **National : 02**
- **International:04**

8. Paper Published in Conferences: -

- **National :01**
- **International: 01**

9. PhD Guide? Give Field &University

- **Field :**
- **University:**

10.PhDs /Project Guided

- **PhD's:**
- **Projects at Masters Level :**

11. Books published /IPRS/Patents:

- **Patents:**

12. Professional Memberships: ISTE

13. Consultancy Activities:

14. Awards:

15. Grants fetched:

16. Interaction with Professional Institutions: Guest Lecture



**JSPM's
RAJARSHI SHAHU COLLEGE OF ENGINEERING, PUNE**

1. Name of the teaching Staff: Mr. Amol Dattatray Sonawane

2. Designation: Assistant Professor

3. Department: E&TC Engineering

4. Date of Joining in Institution: 31/12/2015

5. Qualification: with Class/Grade

- **BE: First Class**
- **ME: First Class**
- **PhD:**

6. Total Experience in Years: 12 Yrs.

- **Teaching: 11 Yrs.**
- **Industry: 01 Yr.**
- **Research:**

7. Paper Published

- **National : 02**
- **International: 07**

8. Paper Published in Conferences: -

- **National : 01**
- **International: 02**

9. PhD Guide? Give Field & University

- **Field :**
- **University:**

10. PhDs /Project Guided

- **PhD's:**
- **Projects at Masters Level :**

11. Books published /IPRS/Patents:

- **Patents:**

12. Professional Memberships: IETE, IME, IEEE, ISTE.

13. Consultancy Activities:

14. Awards: Best Teacher Award, Best Employee Reward, Best Performer in social activities

15. Grants fetched:

16. Interaction with Professional Institutions: As a resource person in NSS activities



**JSPM's
RAJARSHI SHAHU COLLEGE OF ENGINEERING, PUNE**

1. Name of the teaching Staff: Mr. Ashish Vilas Jawake

2. Designation: Assistant Professor

3. Department: E&TC engineering

4. Date of Joining in Institution: 29/12/2015

5. Qualification: with Class/Grade

- **BE: First Class**
- **ME: First Class with Distinction**
- **PhD: Pursuing**

6. Total Experience in Years: 06 Yrs.

- **Teaching: 05 Yrs.**
- **Industry: 01 Yr.**
- **Research:**

7. Paper Published

- **National : 02**
- **International: 07**

8. Paper Published in Conferences: -

- **National :02**
- **International: 07**

9. PhD Guide? Give Field &University

- **Field :**
- **University:**

10. PhDs /Project Guided

- **PhD's:**
- **Projects at Masters Level :**

11. Books published /IPRS/Patents:

- **Patents:**

12. Professional Memberships: IEEE, ISTE, Electron Device Society

13. Consultancy Activities:

14. Awards:

15. Grants fetched:

16. Interaction with Professional Institutions: FDP at TCS, University Exams, Mentor graphics conference. edX ORAP program, 5 faculty development program



**JSPM's
RAJARSHI SHAHU COLLEGE OF ENGINEERING, PUNE**

1. Name of the teaching Staff: Bulbule Rajesh Suresh

2. Designation: Assistant Professor

3. Department: E&TC engineering

4. Date of Joining in Institution: 27/06/2017

5. Qualification: with Class/Grade

- **BE: First class with distinction**
- **ME: First class with distinction**
- **PhD:**

6. Total Experience in Years: 5.6 Yrs.

- **Teaching: 4.6 Yrs.**
- **Industry: 1 Yr.**
- **Research:**

7. Paper Published

- **National :**
- **International:**

8. Paper Published in Conferences: -

- **National :**
- **International: 01**

9. PhD Guide? Give Field & University

- **Field :**
- **University:**

10. PhDs /Project Guided

- **PhD's:**
- **Projects at Masters Level :**

11. Books published /IPRS/Patents:

- **Patents:**

12. Professional Memberships: ISTE

13. Consultancy Activities:

14. Awards:

15. Grants fetched:

16. Interaction with Professional Institutions: Department Coordinator of KMITL Foreign Internship



**JSPM's
RAJARSHI SHAHU COLLEGE OF ENGINEERING, PUNE**

1. Name of the teaching Staff: Ms. Shilpa Atmaram Sonawane

2. Designation: Assistant Professor

3. Department: E&TC engineering

4. Date of Joining in Institution: 21/12/2017

5. Qualification: with Class/Grade

- **BE: First Class**
- **ME: First Class**
- **PhD: Pursuing**

6. Total Experience in Years: 14.5 Yrs.

- **Teaching: 11 Yrs.**
- **Industry: 3.5 Yrs.**
- **Research:**

7. Paper Published

- **National :**
- **International: 04**

8. Paper Published in Conferences: -

- **National :02**
- **International: 04**

9. PhD Guide? Give Field &University

- **Field :**
- **University:**

10. PhDs /Project Guided

- **PhD's:**
- **Projects at Masters Level :**

11. Books published /IPRS/Patents:

- **Patents:**

12. Professional Memberships: ISTE

13. Consultancy Activities:

14. Awards:

15. Grants fetched:

16. Interaction with Professional Institutions:



**JSPM's
RAJARSHI SHAHU COLLEGE OF ENGINEERING, PUNE**

1. Name of the teaching Staff: - Mr. Milind Kishor Chavan

2. Designation: - Assistant Professor

3. Department: E&TC

4. Date of Joining in Institution: 29/6/2016

5. Qualification: with Class/Grade

- **B.E : FIRST CLASS**
- **M.E : FIRST CLASS**
- **PhD : Nil**

6. Total Experience in Years: -6

- **Teaching : - 6**
- **Industry : -0.6**
- **Research : - Nil**

7. Paper Published

- **National :- 3**
- **International :- Nil**

8. Paper Published in Conferences:-

- **National :- Nil**
- **International :- Nil**

9. PhD Guide ? Give Field & University

- **Field :- Nil**
- **University :- Nil**

10. PhDs /Project Guided

- **PhD's : Nil**
- **Projects at Masters Level : Nil**

11. Books published /IPRS/Patents :

- **Books : Nil**

12. Professional Memberships:- IETE

13. Consultancy Activities: Nil

14. Awards: Nil

15. Grants fetched: Nil

16. Interaction with Professional Institutions:- Nil



**JSPM's
RAJARSHI SHAHU COLLEGE OF ENGINEERING, PUNE**

1. Name of the teaching Staff:- Ms. Shradha Gopal Bhingardive

2. Designation: - Assistant Professor

3. Department: E&TC

4. Date of Joining in Institution: 27th June 2017

5. Qualification: with Class/Grade

- **BE : First class with distinction**
- **ME : First class with distinction**

6. Total Experience in Years: - 3.1yrs

- **Teaching : - 3.1yrs**
- **Industry : -Nil**
- **Research : -NIL**

7. Paper Published in journals:-

- **National :-Nil**
- **International :-1**

8. Paper Published in Conferences:-

- **International :- 2**

9. PhD Guide ? Give Field & University

- **Field :-Nil**
- **University :-Nil**

10. PhDs /Project Guided

- **PhD's :Nil**
- **Projects at Masters Level: Nil**
- **Projects at UG Level:4**

11. Books published /IPRS/Patents::Nil

12. Professional Memberships:-IE

13. Consultancy Activities: NIL

14. Awards: Best Paper Award at International Conference

15. Grants fetched: Nil

16. Interaction with Professional Institutions: Nil

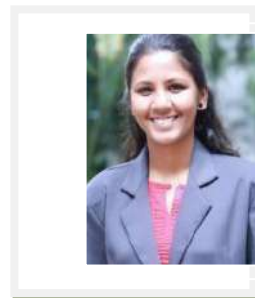

**JSPM's
RAJARSHI SHAHU COLLEGE OF ENGINEERING, PUNE**

1. Name of the teaching Staff: Mr. Kamble Prashul Budhapalin

2. Designation: Assistant Professor

3. Department: E&TC

4. Date of Joining in Institution: 17/07/2017

5. Qualification: with Class/Grade

- **BE:**
- **ME: E&TC**
- **PhD:**

6. Total Experience in Years: 06 Yrs.

- **Teaching: 05 Yrs.**
- **Industry: 01 Yr.**
- **Research:**

7. Paper Published

- **National : 01**
- **International:**

8. Paper Published in Conferences: -

- **National :**
- **International:**

9. PhD Guide? Give Field &University

- **Field :**
- **University:**

10. PhDs /Project Guided

- **PhD's:**
- **Projects at Masters Level :**

11. Books published /IPRS/Patents:

- **Patents:**

12. Professional Memberships:

13. Consultancy Activities:

14. Awards:

15. Grants fetched:

16. Interaction with Professional Institutions:



**JSPM's
RAJARSHI SHAHU COLLEGE OF ENGINEERING, PUNE**

1. Name of the teaching Staff: Mrs. Gawade Sadhana Keruji

2. Designation: Assistant Professor

3. Department: E&TC

4. Date of Joining in Institution: 18/07/2017

5. Qualification: with Class/Grade

- **BE:**
- **ME: Signal Processing First class with distinction**
- **PhD:**

6. Total Experience in Years: 14.5 Yrs.

- **Teaching: 13 Yrs.**
- **Industry: 1.5 Yrs.**
- **Research:**

7. Paper Published

- **National : 02**
- **International:**

8. Paper Published in Conferences: -

- **National : 02**
- **International:**

9. PhD Guide? Give Field & University

- **Field :**
- **University:**

10. PhDs /Project Guided

- **PhD's:**
- **Projects at Masters Level : 01**

11. Books published /IPRS/Patents: 01

- **Patents:**

12. Professional Memberships: ISTE

13. Consultancy Activities:

14. Awards:

15. Grants fetched:

16. Interaction with Professional Institutions:



**JSPM's
RAJARSHI SHAHU COLLEGE OF ENGINEERING, PUNE**

- 1. Name of the Teaching Staff: -Mrs. Kishori Vivek Fale**
- 2. Designation: - Assistant Professor**
- 3. Department: E&TC**
- 4. Date of Joining in Institution: 1 July 2010, 3 march 2014 and 1 July 2019**
- 5. Qualification: with Class/Grade**
 - **BE : First Class**
 - **ME :Distinction**
- 6. Total Experience in Years: - 10 Years**
 - **Teaching: - 10 Years**
 - **Industry: - Nil**
 - **Research: - Nil**
- 7. Paper Published**
 - **International :- 05**
- 8. Paper Published in Conferences:-**
 - **International : -02**
- 9. PhD Guide? Give Field & University- NA**
 - **Field :- nil**
 - **University :- nil**
- 10. PhDs /Project Guided**
 - **PhD's : Nil**
 - **Projects at Masters Level: Nil**
- 11. Books published /IPRS/Patents : Nil**
- 12. Professional Memberships:- LM ISTE**
- 13. Consultancy Activities:**
- 14. Awards: Nil**
- 15. Grants fetched:Nil**
- 16. Interaction with Professional Institutions:-01**



**JSPM's
RAJARSHI SHAHU COLLEGE OF ENGINEERING, PUNE**

1. Name of the Teaching Staff: - Ms. Priyanka Vishwas Gujrathi

2. Designation: - Assistant Professor

3. Department: E&TC

4. Date of Joining in Institution: 25/11/2011,(1/07/2019)

5. Qualification: with Class/Grade

- **BE : First Class**
- **ME: First Class with Dist**
- **PhD : Pursuing**

6. Total Experience in Years: - 7 Years

- **Teaching : - 7yrs**
- **Industry : - NA**
- **Research : - NA**

7. Paper Published

- **National :- 00**
- **International :- 07**

8. Paper Published in Conferences:-

- **National:- 01**
- **International :- nil**

9. PhDs /Project Guided

- **PhD's : NA**
- **Projects at Masters Level : NA**

**10. Books published /IPRS/Patents :
NIL**

11. Professional Memberships:- IEEE Student Membership

12. Consultancy Activities: NIL

13. Awards:GateScore:93.81percentile.Got appreciation letter for 90%aboveresult in Basic Electronic Engg ,PLC and Automation, Computer Network

14. Grants fetched: NIL

15. Interaction with Professional Institutions:- NIL



**JSPM's
RAJARSHI SHAHU COLLEGE OF ENGINEERING, PUNE**

1. Name of the teaching Staff: - Swapnalini Pattanaik

2. Designation: - Asst. Professor

3. Department: E&TC

4. Date of Joining in Institution: 22/8/2011

5. Qualification: with Class/Grade

- **BE : First Class**
- **ME: First Class with distinction**



6. Total Experience in Years: -

- **Teaching : - 10 Years**
- **Industry : - -**
- **Research : - -**

7. Paper Published

- **National :-**
- **International :- 3**

8. Paper Published in Conferences:-

- **National :- 1**
- **International :- 6**

9. PhD Guide ? Give Field & University

- **Field :-**
- **University :-**

10. PhDs /Project Guided

- **PhD's : -**
- **Projects at Masters Level :**

11. Books published /IPRS/Patents :

- **Books : -**

12. Professional Memberships:-

13. Awards: -

14. Interaction with Professional Institutions:- -Guest lecturer at Dr.D.Y. Patil Institute of Engineering & Technology, Pimpri,Pune

**JSPM's
RAJARSHI SHAHU COLLEGE OF ENGINEERING, PUNE**

1. Name of Teaching Staff:- Mr. Mayur M Malode

2. Designation:- Assistant Professor

3. Department:- E&TC

4. Date of Joining the Institution:-16th August 2017

5. Qualification with Class/Grade:-

- **UG:B.E - First class**
- **PG:M.E - First class**

6. Total Experience in Years: 04 years

- **Teaching:03**
- **Industry: 01**
- **Research:**

7. Papers Published:-

- **National:- 01**
- **International:- 04**

8. Papers Presented in Conferences:-

- **National:-01**
- **International:- 01**

9. PhD Guide? Give Field and University:- NIL

- **Field:-**
- **University:-10.PhDs/Projects Guided:-NIL**
- **PhDs:-**
- **Projects at Masters Level:-**

11. Books Published/IPRs/Patents:-

NIL Books Published:

12. Professional Membership:- NIL

13. Consultancy Activities:-NIL

14. Awards:- NIL

15.Grants Fetched:- NIL

16. Interaction with Professional Institutions:-NIL



**JSPM's
RAJARSHI SHAHU COLLEGE OF ENGINEERING, PUNE**

1. Name of the teaching Staff:- Mr. Pranav Pradip Chippalkatti

2. Designation: - Assistant Professor

3. Department: - E&TC

4. Date of Joining in Institution: 03 February 2020

5. Qualification: with Class/Grade

- B.E. : First class
- M.Tech : First class
- PhD : Pursuing

6. Total Experience in Years: -07yrs

- Teaching : - 07yrs
- Industry : -Nil
- Research : -Nil

7. Paper Published

- National:-Nil
- International:- 12

8. Paper Published in Conferences:-

- National:-Nil
- International:- 04

9. PhD Guide ? Give Field &University

- Field :-Nil
- University :-Nil

10. PhDs /Project Guided

- PhD's :Nil
- Projects at Masters Level: Nil

11. Books published /IPRS/Patents::Nil

12. Professional Memberships:- Nil

13. Consultancy Activities: Nil

14. Awards: Nil

15. Grants fetched: Nil

16. Interaction with Professional Institutions:- Nil



**JSPM's
RAJARSHI SHAHU COLLEGE OF ENGINEERING, PUNE**

1. Name of the teaching Staff: Mr. Talekar Rajesh Govind

2. Designation: Assistant Professor

3. Department: E&TC

4. Date of Joining in Institution: 06/10/2007

5. Qualification: with Class/Grade

- **BE: M.Sc.(Mathematics), SET**
- **PhD: Pursuing**

6. Total Experience in Years: 16

- **Teaching: 16**
- **Industry:**
- **Research:**

7. Paper Published

- **National :**
- **International:**

8. Paper Published in Conferences: -

- **National :**
- **International:**

9. PhD Guide? Give Field &University

- **Field :**
- **University:**

10. PhDs /Project Guided

- **PhD's:**
- **Projects at Masters Level :**

11. Books published /IPRS/Patents:

- **Patents:**

12. Professional Memberships:

13. Consultancy Activities:

14. Awards:

15. Grants fetched:

16. Interaction with Professional Institutions:



**JSPM's
RAJARSHI SHAHU COLLEGE OF ENGINEERING, PUNE**

1. Name of the Teaching Staff: - Mr. Ravi Vilas Ghodchar

2. Designation: - Assistant Professor

3. Department: E&TC

4. Date of Joining in Institution: 15/07/2019

5. Qualification: with Class/Grade

- **BE: First Class**
- **ME: First Class**
- **PhD: Pursuing**

6. Total Experience in Years: - Years

- **Teaching: - 6.8 yrs**
- **Industry: -NA**
- **Research: -NA**

7. Paper Published

- **National :- 00**
- **International :- 01**

8. Paper Published in Conferences:-

- **National :- 00**
- **International :- 00**

9. PhD Guide? Give Field & University

- **Field :-NA**
- **University :-NA**

10. PhDs /Project Guided

- **PhD's :NA**
- **Projects at Masters Level :NA**

11. Books published/IPRS/Patents: NIL

12. Professional Memberships:-NIL

13. Consultancy Activities: NIL

14. Awards: NIL

15. Grants fetched: NIL

16. Interaction with Professional Institutions:-

- **Worked as a reviewer for International conference on "Recent Advances in Computational Techniques (e-IC-RACT 2020)" held at AMITY University Mumbai**
- **Guest Lecture at Autonetics Private Limited Nashik**



**JSPM's
RAJARSHI SHAHU COLLEGE OF ENGINEERING, PUNE**

1. Name of the teaching Staff: Mrs. Vedpathak Vasanti Vivek

2. Designation: Assistant Professor

3. Department: Engineering Sciences and Humanities

4. Date of Joining in Institution: 24/12/2020

5. Qualification: with Class/Grade

- BE:
- ME: E&TC
- PhD:

6. Total Experience in Years: 7 Yrs.

- Teaching: 6 Yrs.
- Industry: 1 Yr.
- Research:

7. Paper Published

- National :
- International:

8. Paper Published in Conferences: -

- National : 02
- International:

9. PhD Guide? Give Field &University

- Field :
- University:

10. PhDs /Project Guided

- PhD's:
- Projects at Masters Level :

11. Books published /IPRS/Patents:

- Patents:

12. Professional Memberships:

13. Consultancy Activities:

14. Awards:

15. Grants fetched:

16. Interaction with Professional Institutions:



**JSPM's
RAJARSHI SHAHU COLLEGE OF ENGINEERING, PUNE**

1. Name of the teaching Staff: Dr. Pravin Marotrao Ghatge

2. Designation: Associate Professor

3. Department: VLSI and Embedded System

4. Date of Joining in Institution: 01/07/2005

5. Qualification: with Class/Grade

- **BE: First Class**
- **ME: First Class**
- **PhD:**

6. Total Experience in Years: 14 Yrs.

- **Teaching: 12 Yrs.**
- **Industry: 02 Yrs.**
- **Research:**

7. Paper Published

- **National : 05**
- **International: 09**

8. Paper Published in Conferences: -

- **National : 01**
- **International: 09**

9. PhD Guide? Give Field & University

- **Field :**
- **University:**

10. PhDs /Project Guided

- **PhD's:**
- **Projects at Masters Level : 02**

11. Books published /IPRS/Patents:

- **Patents:**

12. Professional Memberships: LMISTE

13. Consultancy Activities: 01

14. Awards:

15. Grants fetched: 1.5 Lacs

16. Interaction with Professional Institutions:



**JSPM's
RAJARSHI SHAHU COLLEGE OF ENGINEERING, PUNE**

1. Name of the teaching Staff: Dr. Sakshi Ajay Paithane

2. Designation: Associate Professor

3. Department: VLSI and Embedded System

4. Date of Joining in Institution: 01/08/2006

5. Qualification: with Class/Grade

- **BE: First Class**
- **ME: First Class**
- **PhD: Signal Processing**

6. Total Experience in Years: 20 Yrs.

- **Teaching: 20 Yrs.**
- **Industry:**
- **Research:**

7. Paper Published

- **National : 15**
- **International:**

8. Paper Published in Conferences: -

- **National : 04**
- **International: 09**

9. PhD Guide? Give Field & University

- **Field :**
- **University:**

10. PhDs /Project Guided

- **PhD's:**
- **Projects at Masters Level : 06**

11. Books published /IPRS/Patents:

- **Patents:**

12. Professional Memberships: ISTE

13. Consultancy Activities: 01

14. Awards:

15. Grants fetched: 2 Lacs(BCUD)

16. Interaction with Professional Institutions: 02



**JSPM's
RAJARSHI SHAHU COLLEGE OF ENGINEERING, PUNE**

1. Name of the teaching Staff: Mrs. Rane Charushila Vijay

2. Designation: Assistant Professor

3. Department: VLSI and Embedded System

4. Date of Joining in Institution: 02/02/2007

5. Qualification: with Class/Grade

- BE: First Class
- ME: First Class
- PhD: Electronics

6. Total Experience in Years: -

- Teaching: 20 Yrs.
- Industry:
- Research:

7. Paper Published

- National :
- International: 15

8. Paper Published in Conferences: -

- National :
- International: 09

9. PhD Guide? Give Field & University

- Field :
- University:

10. PhDs /Project Guided

- PhD's:
- Projects at Masters Level : 04

11. Books published /IPRS/Patents:

- Patents:

12. Professional Memberships:

13. Consultancy Activities:

14. Awards:

15. Grants fetched:

16. Interaction with Professional Institutions: Conference



**JSPM's
RAJARSHI SHAHU COLLEGE OF ENGINEERING, PUNE**

1. Name of the teaching Staff: Mrs. Khairnar Rupali Sudhakar

2. Designation: Assistant Professor

3. Department: E&TC

4. Date of Joining in Institution: 01/08/2008

5. Qualification: with Class/Grade

- M.Sc., B.Ed. (First Class)

6. Total Experience in Years: 15 Yrs.

- Teaching:15 Yrs.
- Industry:
- Research:

7. Paper Published

- National :
- International:

8. Paper Published in Conferences: -

- National :
- International:

9. PhD Guide? Give Field &University

- Field :
- University:

10. PhDs /Project Guided

- PhD's:
- Projects at Masters Level :

11. Books published /IPRS/Patents:

- Patents:

12. Professional Memberships:

13. Consultancy Activities:

14. Awards:

15. Grants fetched:

16. Interaction with Professional Institutions:



**JSPM's
RAJARSHI SHAHU COLLEGE OF ENGINEERING, PUNE**

1. Name of the teaching Staff: Prof. Seema V. Kedar

2. Designation: Associate Professor

3. Department: Computer Engineering

4. Date of Joining in Institution: 02/07/2002

5. Qualification: with Class/Grade

- **BE: B.E.C.S.E (First Class with Distinction)**
- **ME: M.E. Computer (First Class with Distinction)**
- **PhD: Awarded SPPU**

6. Total Experience in Years: 22 Yrs.

- **Teaching: 20 Yrs.**
- **Industry: 2 Yrs.**
- **Research:**

7. Paper Published

- **National :**
- **International: 28**

8. Paper Published in Conferences: -

- **National : 8**
- **International: 6**

9. PhD Guide? Give Field &University

- **Field : Electronic and Telecommunication Engineering**
- **University: SPPU**

10. PhDs /Project Guided

- **PhD's:**
- **Projects at Masters Level : 8**

11. Books published /IPRS/Patents:

- **Book : 7**
- **Patents: 7**
- **Copyrights: 5**

12. Professional Memberships: ISTE, CSI

13. Consultancy Activities:

14. Awards:

15. Grants fetched: 1,50,000 SPPU

16. Interaction with Professional Institutions: 2



**JSPM's
RAJARSHI SHAHU COLLEGE OF ENGINEERING, PUNE**

1. Name of the teaching Staff: Dr. Prashant B. Kumbharkar

2. Designation: Professor

3. Department: Computer Engineering

4. Date of Joining in Institution: 20/06/2017

5. Qualification: with Class/Grade

- **BE: First Class**
- **ME: First Class**
- **PhD:**

6. Total Experience in Years: 26 Yrs.

- **Teaching: 26 Yrs.**
- **Industry:**
- **Research:**

7. Paper Published

- **National : 5**
- **International: 30**

8. Paper Published in Conferences: -

- **National : 5**
- **International: 10**

9. PhD Guide? Give Field & University

- **Field : Computer Engineering.**
- **University: JJTU Rajasthan**

10. PhDs /Project Guided

- **PhD's: 6**
- **Projects at Masters Level : 12**

17. Books published /IPRS/Patents:

- **Patents:**

18. Professional Memberships: ISTE, CSI

19. Consultancy Activities:

20. Awards:

21. Grants fetched:

22. Interaction with Professional Institutions: BITS, VIT, BVDCOE, WIPRO, TCS



**JSPM's
RAJARSHI SHAHU COLLEGE OF ENGINEERING, PUNE**

1. Name of the teaching Staff: Deshmukh Rushali A.

2. Designation: Associate Professor

3. Department: Computer Engineering

4. Date of Joining in Institution: 01/07/2004

5. Qualification: with Class/Grade

- **BE: Frist Class**
- **ME: Frist Class**
- **PhD:**

6. Total Experience in Years:

- **Teaching: 21 Yrs.**
- **Industry:**
- **Research:**

7. Paper Published

- **National :**
- **International:33**

8. Paper Published in Conferences: -

- **National : 8**
- **International: 10**

9. PhD Guide? Give Field &University

- **Field :**
- **University:**

10.PhDs /Project Guided

- **PhD's:**
- **Projects at Masters Level : 12**

11. Books published /IPRS/Patents:

- **Book: 2**
- **Patents:2**
- **Copyright: 1**

12. Professional Memberships: ISTE

13. Consultancy Activities:

14. Awards:

15. Grants fetched:

16. Interaction with Professional Institutions: Dr. Babasaheb Ambedkar Technological University, Lonere, IIT Bombay.



**JSPM's
RAJARSHI SHAHU COLLEGE OF ENGINEERING, PUNE**

1. Name of the teaching Staff: Dr. Deepak T. Mane

2. Designation: Associate Professor

3. Department: Computer Engineering

4. Date of Joining in Institution: 10/08/2019

5. Qualification: with Class/Grade

- **BE: Frist Class**
- **ME: Frist Class**
- **PhD:**

6. Total Experience in Years: 16.5 Yrs.

- **Teaching: 16.5 Yrs.**
- **Industry:**
- **Research:**

7. Paper Published

- **National :**
- **International:34**

8. Paper Published in Conferences: -

- **National : 5**
- **International: 25**

9. PhD Guide? Give Field &University

- **Field :**
- **University:**

10.PhDs /Project Guided

- **PhD's:**
- **Projects at Masters Level : 04**

11. Books published /IPRS/Patents:

- **Books: 9**

12. Professional Memberships: ISTE, I2OR

13. Consultancy Activities:

14. Awards: I2OR National Eminent Young Researcher Award 2020

Best Researcher Award in International Scientist Award 2021

15. Grants fetched:

16. Interaction with Professional Institutions: a. CDAC, Patna b. SGGS IET, Nanded c. BVCOE, Pune d. SVKM's IoT, Dhule e. SIT Lonavala



**JSPM's
RAJARSHI SHAHU COLLEGE OF ENGINEERING, PUNE**

1. Name of the teaching Staff: Kavita Pankaj Moholkar

2. Designation: Associate Professor

3. Department: Computer Engineering

4. Date of Joining in Institution: 01/08/2005

5. Qualification: with Class/Grade

- **BE: Frist Class**
- **ME: Frist Class**
- **PhD: Pursuing**

6. Total Experience in Years:

- **Teaching: 20 Yrs.**
- **Industry:**
- **Research:**

7. Paper Published

- **National :**
- **International:28**

8. Paper Published in Conferences: -

- **National :8**
- **International: 12**

9. PhD Guide? Give Field &University

- **Field :**
- **University:**

10.PhDs /Project Guided

- **PhD's:**
- **Projects at Masters Level : 08**

11. Books published /IPRS/Patents:

- **Patents:**

12. Professional Memberships: ISTE

13. Consultancy Activities:

14. Awards: Women in research award, VDGGOOD Technology Factory

International Researcher Award 2020-21, International Institute of organized Research (I2OR)

15. Grants fetched: 65000 (BCUD)

16. Interaction with Professional Institutions: TCS, Persistent, KPIT, Barclays's, Wisdom Sprouts



**JSPM's
RAJARSHI SHAHU COLLEGE OF ENGINEERING, PUNE**

1. Name of the teaching Staff: Mrs. Kirti V. Deshpande

2. Designation: Assistant Professor

3. Department: Computer Engineering

4. Date of Joining in Institution: 03/03/2014

5. Qualification: with Class/Grade

- **BE: Frist Class with distinction**
- **ME: Frist Class**
- **PhD:**

6. Total Experience in Years: 12

- **Teaching:12**
- **Industry:**
- **Research:**

7. Paper Published

- **National :1**
- **International: 12**

8. Paper Published in Conferences: -

- **National :1**
- **International: 6**

9. PhD Guide? Give Field &University

- **Field :**
- **University:**

10. PhDs /Project Guided

- **PhD's:**
- **Projects at Masters Level :**

11. Books published /IPRS/Patents:

- **Patents:**

12. Professional Memberships: LMISTE

13. Consultancy Activities:

14. Awards:

15. Grants fetched:

16. Interaction with Professional Institutions: ICT Academy, ESubject Learning Academy



**JSPM's
RAJARSHI SHAHU COLLEGE OF ENGINEERING, PUNE**

1. Name of the teaching Staff: Vinodkumar Bhutnal

2. Designation: Assistant Professor

3. Department: Computer Engineering

4. Date of Joining in Institution: 02/07/2014

5. Qualification: with Class/Grade

- **BE: Second Class**
- **ME: First Class with distinction**
- **PhD:**

6. Total Experience in Years: 3.5 Yrs.

- **Teaching: 3.5 Yrs.**
- **Industry:**
- **Research:**

7. Paper Published

- **National :1**
- **International: 1**

8. Paper Published in Conferences: -

- **National :3**
- **International: 1**

9. PhD Guide? Give Field &University

- **Field :**
- **University:**

10. PhDs /Project Guided

- **PhD's:**
- **Projects at Masters Level :**

11. Books published /IPRS/Patents:

- **Patents:**

12. Professional Memberships:

13. Consultancy Activities:

14. Awards:

15. Grants fetched:

16. Interaction with Professional Institutions:



**JSPM's
RAJARSHI SHAHU COLLEGE OF ENGINEERING, PUNE**

1. Name of the teaching Staff: Avinash L. Golande

2. Designation: Assistant Professor

3. Department: Computer Engineering

4. Date of Joining in Institution: 28/12/2015

5. Qualification: with Class/Grade

- BE: First Class
- ME: First Class
- PhD:

6. Total Experience in Years: 12.5 Yrs.

- Teaching: 12.5 Yrs.
- Industry:
- Research:

7. Paper Published

- National :
- International:10

8. Paper Published in Conferences: -

- National :1
- International: 4

9. PhD Guide? Give Field &University

- Field :
- University:

10. PhDs /Project Guided

- PhD's:
- Projects at Masters Level :

11. Books published /IPRS/Patents:

- Patents:4
- Copyright: 3

12. Professional Memberships: ISTE, ISOC, SDIWC, IAENG

13. Consultancy Activities:

14. Awards:

15. Grants fetched:

16. Interaction with Professional Institutions:



**JSPM's
RAJARSHI SHAHU COLLEGE OF ENGINEERING, PUNE**

1. Name of the teaching Staff: Prof. Amruta Hingmire

2. Designation: Assistant Professor

3. Department: Computer Engineering

4. Date of Joining in Institution: 19/08/2016

5. Qualification: with Class/Grade

- **BE: Frist Class with distinction**
- **ME: Frist Class**
- **PhD: Pursuing**

6. Total Experience in Years: 10 Yrs.

- **Teaching: 10 Yrs.**
- **Industry:**
- **Research:**

7. Paper Published

- **National :**
- **International: 8**

8. Paper Published in Conferences: -

- **National :1**
- **International:**

9. PhD Guide? Give Field &University

- **Field :**
- **University:**

10. PhDs /Project Guided

- **PhD's:**
- **Projects at Masters Level :**

11. Books published /IPRS/Patents:

- **Patents:2**

12. Professional Memberships: LMISTE

13. Consultancy Activities:

14. Awards:

15. Grants fetched:

16. Interaction with Professional Institutions:



**JSPM's
RAJARSHI SHAHU COLLEGE OF ENGINEERING, PUNE**

1. Name of the teaching Staff: Dhanraj S. Jadhav

2. Designation: Assistant Professor

3. Department: Computer Engineering

4. Date of Joining in Institution: 03/07/2017

5. Qualification: with Class/Grade

- **BE: Frist Class with distinction**
- **ME: Frist Class with distinction**
- **PhD:**

6. Total Experience in Years:

- **Teaching: 7.3 Yrs.**
- **Industry:**
- **Research:**

7. Paper Published

- **National :**
- **International:**

8. Paper Published in Conferences: -

- **National : 1**
- **International:1**

9. PhD Guide? Give Field &University

- **Field :**
- **University:**

10. PhDs /Project Guided

- **PhD's:**
- **Projects at Masters Level :**

11. Books published /IPRS/Patents:

- **Patents:01**

12. Professional Memberships:

13. Consultancy Activities:

14. Awards:

15. Grants fetched:

16. Interaction with Professional Institutions:



**JSPM's
RAJARSHI SHAHU COLLEGE OF ENGINEERING, PUNE**

1. Name of the teaching Staff: Shabana T Pirjade (Shaikh)

2. Designation: Assistant Professor

3. Department: Computer Engineering

4. Date of Joining in Institution: 22/06/2015

5. Qualification: with Class/Grade

- **BE: Frist Class with distinction**
- **ME: Frist Class with distinction**
- **PhD:**

6. Total Experience in Years: 8.6 Yrs.

- **Teaching: 8 Yrs.**
- **Industry: 0.6 Yrs.**
- **Research:**

7. Paper Published

- **National :**
- **International:05**

8. Paper Published in Conferences: -

- **National : 01**
- **International: 05**

9. PhD Guide? Give Field &University

- **Field :**
- **University:**

10.PhDs /Project Guided

- **PhD's:**
- **Projects at Masters Level :**

11. Books published /IPRS/Patents:

- **Patents:01**

12. Professional Memberships:

13. Consultancy Activities:

14. Awards:

15. Grants fetched:

16. Interaction with Professional Institutions:



**JSPM's
RAJARSHI SHAHU COLLEGE OF ENGINEERING, PUNE**

1. Name of the teaching Staff: Prof. Mahajan Shalu G

2. Designation: Assistant Professor

3. Department: Computer Engineering

4. Date of Joining in Institution: 23/06/2015

5. Qualification: with Class/Grade

- **BE: Frist Class with distinction**
- **ME: Frist Class**
- **PhD: Pursuing**

6. Total Experience in Years:

- **Teaching: 8 Yrs.**
- **Industry:**
- **Research:**

7. Paper Published

- **National :**
- **International:02**

8. Paper Published in Conferences: -

- **National :01**
- **International:**

9. PhD Guide? Give Field &University

- **Field :**
- **University:**

10.PhDs /Project Guided

- **PhD's:**
- **Projects at Masters Level :**

11. Books published /IPRS/Patents:

- **Patents:**

12. Professional Memberships:

13. Consultancy Activities:

14. Awards:

15. Grants fetched:

16. Interaction with Professional Institutions:



**JSPM's
RAJARSHI SHAHU COLLEGE OF ENGINEERING, PUNE**

1. Name of the teaching Staff: Mr. Santosh Borde

2. Designation: Associate Professor

3. Department: Computer Engineering

4. Date of Joining in Institution: 02/01/2012

5. Qualification: with Class/Grade

- **BE: Frist Class with distinction**
- **MTech: Frist Class with distinction**
- **PhD:**

6. Total Experience in Years: 20.6 Yrs.

- **Teaching: 20 Yrs.**
- **Industry: 0.6 Yr.**
- **Research:**

7. Paper Published

- **National :**
- **International:02**

8. Paper Published in Conferences: -

- **National :**
- **International: 02**

9. PhD Guide? Give Field &University

- **Field : Computer Engineering**
- **University: JJTU**

10.PhDs /Project Guided

- **PhD's:**
- **Projects at Masters Level :**

11. Books published /IPRS/Patents:

- **Patents:**

12. Professional Memberships: Chairman- FTPO, Pune

13. Consultancy Activities:

14. Awards:

15. Grants fetched:

16. Interaction with Professional Institutions:



**JSPM's
RAJARSHI SHAHU COLLEGE OF ENGINEERING, PUNE**



1. Name of Teaching Staff: Mr. Yogesh Chandrakant Khairnar

2. Designation:- Assistant Professor

3. Department:- Computer Engineering

4. Date of Joining the Institution:- 28/12/2015

5. Qualification with Class/Grade:-

- **UG : FIRST CLASS**
- **PG : FIRST CLASS**
- **PhD : Pursuing**

6. Total Experience in Years:

- **Teaching: 7 Years**
- **Industry: 1 Year**
- **Research: 0**

7. Papers Published:-

- **National:-**
- **International:- 1**

8. Papers Presented in Conferences:-

- **National:-**
- **International:- 1**

9. PhD Guide? Give Field and University:-

- **Field:- Nil**
- **University:- Nil**

10. PhDs/Project

s Guided:-

- **PhDs:- Nil**
- **Projects at Masters Level:- Nil**

10. Books Published/IPRs/Patents:-

- **Books Published: 1**

11. Professional Membership:- LTISTE

12. Consultancy Activities:- Nil

13. Awards:- Nil

14. Grants Fetched:- Nil

15. Interaction with Professional Institutions:- Nil

**JSPM's
RAJARSHI SHAHU COLLEGE OF ENGINEERING, F**



1. Name of the teaching Staff:- Vijay Arun Kotkar

2. Designation: - Assistant Professor

3. Department: Computer Engineering

4. Date of Joining in Institution: 12/08/2016

5. Qualification: with Class/Grade

- **BE : First class**
- **ME : First class**
- **PhD : Pursuing (KLEF, Vijayawada, A.P.)**

6. Total Experience in Years: - 10.10 yrs

- **Teaching: - 10.4 yrs**
- **Industry: - 6 months**
- **Research: - Nil**

7. Paper Published

- **National:- Nil**
- **International:- 12**

8. Paper Published in Conferences:-

- **National:- 08**
- **International:- 09**

9. PhD Guide? Give Field &University

- **Field :- Nil**
- **University:- Nil**

10. PhDs /Project Guided

- **PhD's:- Nil**
- **Projects at Masters Level:- Nil**

11. Books published /IPRS/Patents:

Patents:

1. Safety Band: Application No. 201721034495, Filed on : 28/07/2017.

12. Professional Memberships:- ISTE, IACSIT, IAENG

13. Consultancy Activities:- Nil

14. Awards:- Nil

15. Grants fetched:- Nil

**JSPM's
RAJARSHI SHAHU COLLEGE OF ENGINEERING, PUNE**

1. Name of the teaching Staff: - Ms. SHINDE VAISHALI DASHARATH

2. Designation: - Assistant Professor

3. Department: Computer Engineering

4. Date of Joining in Institution: 01/7/2010

5. Qualification: with Class/Grade

- BE : First class (60.00 %)
- M.Tech: First Class with Distinction (67.78)
- PhD : Pursuing from K L University, Vijayawada



6. Total Experience in Years: -

- Teaching : - 10 yrs
- Industry : -NIL
- Research : - NIL

7. Paper Published in Journals

- National : -2
- International :- 8

8. Paper Published in Conferences:-

- National :- 2
- International :- 1

9. PhD Guide ? Give Field & University

- Field :- NIL
- University :- NIL

10. PhDs /Project Guided

- PhD's : NIL
- Projects at Masters Level : 01

11. Books published /IPRS/Patents :

- Books : NIL

12. Professional Memberships:- NIL

13. Awards: NIL

14. Grants fetched: NIL

15. Interaction with Professional Institutions:- NIL

**JSPM's
RAJARSHI SHAHU COLLEGE OF ENGINEERING, PUNE**

1. Name of the Teaching Staff:- Prof. J. P. Kshirsagar

2. Designation: - Assistant Professor

3. Department: Computer Engineering

4. Date of Joining in Institution:01/06/2006

5. Qualification: with Class/Grade

- BE :Distinction
- ME: Firstclass
- PhD :



6. Total Experience in Years:-

- Teaching : - 16 yrs
- Industry : -
- Research :-

7. Paper Published

- National :- 03
- International :- 06

8. Paper Published in Conferences:-

- National :-
- International :- 04

9. PhD Guide ? Give Field &University

- Field :-
- University:-

10. PhDs /Project Guided

- PhD's :
- Projects at Masters Level 01

11. Books published /IPRS/Patents:

- Books:

12. Professional Memberships:- ISTE life membership

13. Consultancy Activities:

14. Awards:

15. Grants fetched:
1.Received Rs.300000 From ISTE-AICTE for refresher Course 2018-19
2. Received Rs.300000 From ISTE-AICTE for refresher Course 2017-18
3.BCUD research proposal sanctioned with amount Rs. 63000/ only
by university of Pune

Interaction with Professional Institutions:- IBM, COEP, PCCOE, AIS

**JSPM's
RAJARSHI SHAHU COLLEGE OF ENGINEERING, PUNE**

1. Name of the teaching Staff: - Dr. Makarand Rambhau Shahade

2. Designation: - Associate Professor

3. Department: Computer Engineering

4. Date of Joining in Institution: 17/10/2018

5. Qualification: with Class/Grade

- BE : Ist class
- ME: Ist class
- PhD : Ph.D



6. Total Experience in Years:-

- Teaching :- 16 years
- Industry : - Nil
- Research :-NIL

7. Paper Published

- National :- 02
- International :- 34

8. Paper Published in Conferences:-

- National :- 27
- International :- 12

9. PhD Guide ? Give Field & University

- Field :- Computer Science & Engineering
- University :- SGBAU

Amravati 10. PhDs / Project Guided

- PhD's : NIL
- Projects at Masters Level:- 13

11. Books published /IPRS/Patents :-

- Patents 01

12. Professional Memberships:- ISTE, IETE, ACM

13. Consultancy Activities :- NIL

14. Awards: Best Teacher Award

15. Grants fetched: Nil

16. Interaction with Professional Institutions:- IETE and ACM

**JSPM's
RAJARSHI SHAHU COLLEGE OF ENGINEERING, PUNE**

1. Name of the teaching Staff:- Ms.Vaishali Murlidhar Barkade

2. Designation: - Assistant Professor

3. Department: Computer Engineering

4. Date of Joining in Institution: 6th JULY 2006

5. Qualification: with Class/Grade

- **BE :FIRST**
- **ME:DISTINCTION**
- **PhD : -**

6. Total Experience in Years:-18

- **Teaching : -16.5**
- **Industry : - 1.5**
- **Research : --**

7. Paper Published

- **National :- -**
- **International :- 14**

8. Paper Published in Conferences:-

- **National :- 1**
- **International :- 18**

9. PhD Guide ? Give Field & University

- **Field :-**
- **University:-**

10. PhDs /Project Guided

- **PhD's :-**
- **Projects at Masters Level 7**

11. Books published /IPRS/Patents:

- **Books : -**

12. Professional Memberships:- ISTE

13. Consultancy Activities:-Nil

14. Awards: -Nil

15. Grants fetched:-Nil

16. Interaction with Professional Institutions:--Nil



**JSPM's
RAJARSHI SHAHU COLLEGE OF ENGINEERING, PUNE**

1. Name of the teaching Staff: - Mr. Gopal Dadarao Upadhye

2. Designation: - Associate Professor

3. Department: Computer Engineering

4. Date of Joining in Institution: 04 July 2008

5. Qualification with Class/Grade

- **BE :Distinction**
- **ME: First**
- **PhD :- Pursing**

6. Total Experience in Years:- 12

- **Teaching :- 12**
- **Industry : --NIL**
- **Research : --NIL**

7. Paper Published

- **National :- 04**
- **International :- 06**

8. Paper Published in Conferences:-

- **National :- 04**
- **International :- 04**

9. PhD Guide? Give Field &University

- **Field :-**
- **University:-**

10. PhDs /Project Guided

- **PhD's :**
- **Projects at Masters Level :**

11. Books published/IPRS/Patents:

- **Patent : 2**

12. Professional Memberships:- ISTE

13. Consultancy Activities: Nil

14. Awards: Nil

15. Grants fetched: Nil

16. Interaction with Professional Institutions:- Nil



**JSPM's
RAJARSHI SHAHU COLLEGE OF ENGINEERING, PUNE**

1. Name of the teaching Staff: Mrs. Nivedita Namdeo Shimbre

2. Designation: Assistant Professor

3. Department: Computer Engineering

4. Date of Joining in Institution: 14/01/2021

5. Qualification: with Class/Grade

- BE:
- ME:
- PhD:

6. Total Experience in Years:

- Teaching:
- Industry: 1.5 Yrs.
- Research:

7. Paper Published

- National :
- International:2

8. Paper Published in Conferences: -

- National :
- International: 1

9. PhD Guide? Give Field &University

- Field :
- University:

10. PhDs /Project Guided

- PhD's:
- Projects at Masters Level :

11. Books published /IPRS/Patents:

- Patents:

12. Professional Memberships:

13. Consultancy Activities:

14. Awards:

15. Grants fetched:

16. Interaction with Professional Institutions:



**JSPM's
RAJARSHI SHAHU COLLEGE OF ENGINEERING, PUNE**



1. Name of the teaching Staff: Ms. Sinju N. Saliya

2. Designation: - Assistant Professor

3. Department: Computer Engineering

4. Date of Joining in Institution: 09/08/2016

5. Qualification:

- **BE :First Class**
- **ME: Firsty Class with Distinction**

6. Total Experience in Years:-5

- **Teaching : - 5**
- **Industry : 0**

7. Paper Published:7

- **National : -0**
- **International : -7**

8. Paper Published in Conferences:-2

- **National :-0**
- **International :- 2**

9. PhD Guide Give Field & University

- **Field :-Nil**
- **University:- Nil**

10.PhDs /Project Guided

- **PhD's : Nil**
- **Projects at Masters Level : Nil**

11.Books published /IPRS/Patents:

- **Books: Nil**

12.Professional Memberships:- NIL

13.Consultancy Activities: Nil

14.Awards: Nil

15.Grants fetched: Nil

16.Interaction with Professional Institutions:- Nil

**JSPM's
RAJARSHI SHAHU COLLEGE OF ENGINEERING, PUNE**

1. Name of the teaching Staff: Mrs. Chitrakar Vaishnavi Vijayanand

2. Designation: Assistant Professor

3. Department: Computer Engineering

4. Date of Joining in Institution: 10/02/2021

5. Qualification: with Class/Grade

- **BE:**
- **ME: First Class**
- **PhD:**

6. Total Experience in Years: 10.5 Yrs.

- **Teaching: 10.5 Yrs.**
- **Industry:**
- **Research:**

7. Paper Published

- **National :**
- **International:3**

8. Paper Published in Conferences: -

- **National :**
- **International: 2**

9. PhD Guide? Give Field &University

- **Field :**
- **University:**

10. PhDs /Project Guided

- **PhD's:**
- **Projects at Masters Level :**

11. Books published /IPRS/Patents:

- **Patents:**

12. Professional Memberships:

13. Consultancy Activities:

14. Awards:

15. Grants fetched:

16. Interaction with Professional Institutions:



**JSPM's
RAJARSHI SHAHU COLLEGE OF ENGINEERING, PUNE**

1. Name of the teaching Staff: Mrs. Chavan Pornima Ashish

2. Designation: Assistant Professor

3. Department: Computer Engineering

4. Date of Joining in Institution: 22/12/2020

5. Qualification: with Class/Grade

- **MSc(Organic Chemistry)First class with distinction**

6. Total Experience in Years: 3.2 Yrs.

- **Teaching: 2.10 Yrs.**
- **Industry: 0.4 Yrs.**
- **Research:**

7. Paper Published

- **National :**
- **International:**

8. Paper Published in Conferences: -

- **National :**
- **International:**

9. PhD Guide? Give Field &University

- **Field :**
- **University:**

10. PhDs /Project Guided

- **PhD's:**
- **Projects at Masters Level :**

11. Books published /IPRS/Patents:

- **Patents:**

12. Professional Memberships:

13. Consultancy Activities:

14. Awards:

15. Grants fetched:

16. Interaction with Professional Institutions:



**JSPM's
RAJARSHI SHAHU COLLEGE OF ENGINEERING, PUNE**



1. Name of the teaching Staff: Mr. Dixit Deepak Shyamkumar

2. Designation: Assistant Professor

3. Department: Computer Engineering

4. Date of Joining in Institution: 01/10/2019

5. Qualification: with Class/Grade

- MSc. Physics First Class

6. Total Experience in Years: 14 Yrs.

- Teaching: 14 Yrs.
- Industry:
- Research:

7. Paper Published

- National :
- International:

8. Paper Published in Conferences: -

- National :
- International:

9. PhD Guide? Give Field &University

- Field :
- University:

10. PhDs /Project Guided

- PhD's:
- Projects at Masters Level :

11. Books published /IPRS/Patents:

- Patents:

12. Professional Memberships:

13. Consultancy Activities:

14. Awards:

15. Grants fetched:

16. Interaction with Professional Institutions:

**JSPM's
RAJARSHI SHAHU COLLEGE OF ENGINEERING, PUNE**

1. Name of the teaching Staff: - Mrs. Jadhav Shriya Arvind

2. Designation: Assistant Professor

3. Department: Engineering Sciences and Humanities

4. Date of Joining in Institution: 21/12/2020

5. Qualification: with Class/Grade

- **BE: Frist Class**
- **ME: First Class**
- **PhD:**

6. Total Experience in Years: 6 Yrs.

- **Teaching: 6 Yrs.**
- **Industry:**
- **Research:**

7. Paper Published

- **National : 0**
- **International: 4**

8. Paper Published in Conferences: -

- **National : 0**
- **International: 1**

9. PhD Guide? Give Field &University

- **Field :**
- **University:**

10. PhDs /Project Guided

- **PhD's:**
- **Projects at Masters Level :**

11. Books published /IPRS/Patents:

- **Patents:**

12. Professional Memberships:

13. Consultancy Activities:

14. Awards:

15. Grants fetched:

16. Interaction with Professional Institutions:



**JSPM's
RAJARSHI SHAHU COLLEGE OF ENGINEERING, PUNE**

1. Name of the teaching Staff: Dr. Nehete Jaya Yashwant

2. Designation: Assistant Professor

3. Department: Computer Engineering

4. Date of Joining in Institution: 28/12/2020

5. Qualification: with Class/Grade

- **PhD: Mathematics**

6. Total Experience in Years:

- **Teaching: 1.8 Yrs.**
- **Industry:**
- **Research: 6 Yrs.**

7. Paper Published

- **National :**
- **International: 6**

8. Paper Published in Conferences: -

- **National :**
- **International: 1**

9. PhD Guide? Give Field & University

- **Field :**
- **University:**

10. PhDs /Project Guided

- **PhD's:**
- **Projects at Masters Level :**

11. Books published /IPRS/Patents:

- **Patents:**

12. Professional Memberships:

13. Consultancy Activities:

14. Awards:

15. Grants fetched:

16. Interaction with Professional Institutions:



**JSPM's
RAJARSHI SHAHU COLLEGE OF ENGINEERING, PUNE**

1. Name of the teaching Staff: - Durgawad B. V.

2. Designation: - Assistant Professor

3. Department: Computer Engineering

4. Date of Joining in Institution: 03/07/2017

5. Qualification: with Class/Grade

- **BE : First class (71.20%)**
- **ME: First Class (67.68%)**

6. Total Experience in Years: -

- **Teaching : - 8.0 yrs**
- **Industry : -NIL**
- **Research : - NIL**

7. Paper Published in Journals

- **National :-NIL**
- **International :- 1**

8. Paper Published in Conferences:-

- **National :- NIL**
- **International :- NIL**

9. PhD Guide ? Give Field & University

- **Field :- NIL**
- **University :- NIL**

10. PhDs /Project Guided

- **PhD's : NIL**
- **Projects at Masters Level : NIL**

11. Books published /IPRS/Patents : Patent: NIL

- **Books : NIL**

12. Professional Memberships:-

- **Member of ISTE**

13. Awards: NIL

14. Grants fetched: NIL

15. Interaction with Professional Institutions:- NIL

**JSPM's
RAJARSHI SHAHU COLLEGE OF ENGINEERING, PUNE**

1. Name of the teaching Staff: Dr. Ram B. Joshi

2. Designation: Professor

3. Department: IT

4. Date of Joining in Institution: 01/06/2017

5. Qualification: with Class/Grade

- **BE: Frist Class**
- **ME: Frist Class with distinction**
- **PhD: Awarded**

6. Total Experience in Years:

- **Teaching: 26 Yrs.**
- **Industry: 3 Yrs.**
- **Research: 2 Yrs.**

7. Paper Published

- **National :04**
- **International: 10**

8. Paper Published in Conferences: -

- **National : 04**
- **International: 05**

9. PhD Guide? Give Field &University

- **Field : Information Technology**
- **University: JJTU Rajasthan**

10. PhDs /Project Guided

- **PhD's:**
- **Projects at Masters Level : 10**

11. Books published /IPRS/Patents:

- **Patents: 01**

12. Professional Memberships: LMISTE. LMCSI

13. Consultancy Activities: S/w Development with Pacific Microsystems Pune Clients: NHPC, Hindalco, Reliance Industries Etc.

14. Awards:

15. Grants fetched:

16. Interaction with Professional Institutions:

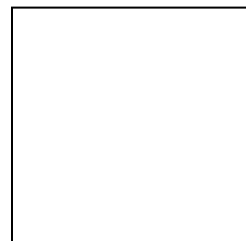

**JSPM's
RAJARSHI SHAHU COLLEGE OF ENGINEERING, PUNE**

1. Name of the teaching Staff: Dr. Desai Sarika Vijay

2. Designation: Assistant Professor

3. Department: IT

4. Date of Joining in Institution: 24/07/2014

5. Qualification: with Class/Grade

- M.Sc. PhD.

6. Total Experience in Years: 8 Yrs.

- Teaching: 8 Yrs.
- Industry:
- Research:

7. Paper Published

- National : 00
- International: 01

8. Paper Published in Conferences: -

- National : 0
- International: 01

9. PhD Guide? Give Field & University

- Field :
- University:

10. PhDs /Project Guided

- PhD's:
- Projects at Masters Level :

11. Books published /IPRS/Patents:

- Patents:

12. Professional Memberships:

13. Consultancy Activities:

14. Awards:

15. Grants fetched:

16. Interaction with Professional Institutions:



**JSPM's
RAJARSHI SHAHU COLLEGE OF ENGINEERING, PUNE**

1. Name of the teaching Staff: Dr. Tomar Preeti Anil

2. Designation: Associate Professor

3. Department: IT

4. Date of Joining in Institution: 25/07/2005

5. Qualification: with Class/Grade

- MSc: Distinction
- PhD: Awarded

6. Total Experience in Years: 21 Yrs.

- Teaching: 21 Yrs.
- Industry:
- Research:

7. Paper Published

- National : 03
- International: 12

8. Paper Published in Conferences:

- National :03
- International:13

9. PhD Guide? Give Field &University

- Field :
- University:

10.PhDs /Project Guided

- PhD's:
- Projects at Masters Level : 01

11. Books published /IPRS/Patents:

- Patents:

12. Professional Memberships: Indian Council of Chemist

13. Consultancy Activities:

14. Awards: Awarded for best oral and poster presentation in *COURT 2003* held at Shivaji University. The "Late Dr. Vijaykumar Sadashive Galadgekar-Kulkarni" prize for securing the highest number of marks at M. Sc. (Physical Chemistry) Part II examination of Shivaji University.

15. Grants fetched: 5,60,000

16. Interaction with Professional Institutions: North Maharashtra University



**JSPM's
RAJARSHI SHAHU COLLEGE OF ENGINEERING, PUNE**

1. Name of the teaching Staff: - Dr. Prashant S. Dhotre

2. Designation: - Associate Professor

3. Department: IT

4. Date of Joining in Institution: 20/02/2020

5. Qualification: with Class/Grade

- a. Ph.D (Computer Science & Engg.)
- b. ME (IT) - First Class with Distinctions
- c. BE (CSE) - First Class with Distinctions



6. Total Experience in Years: - 16 yrs

- a. Teaching: - 16 yrs
- b. Industry: - Nil Yrs
- c. Research: - 02 Yrs

7. Paper Published

- a. National : - 06
- b. International : - 12

8. Paper Published in Conferences: -

- a. National : - 02
- b. International : - 07

9. PhD Guide? Give Field & University

- a. Field : - NA
- b. University: - NA

10. PhDs /Project Guided

- a. PhD's: Nil
- b. Projects at Masters Level 03

11. Books published /IPRS/Patents:

- a. Books: 07

12. Professional Memberships: - LMISTE

13. Consultancy Activities:

- a. S/w Development with
Techknomatic Services Pvt Ltd

14. Awards: Best Paper Award

15. Grants fetched: 1 Lakh (BCUD, SPPU, Pune)

**16. Interaction with Professional Institutions: - 10
SPoC for CMI, Aalborg University, Denmark**

**JSPM's
RAJARSHI SHAHU COLLEGE OF ENGINEERING, PUNE**

1. Name of the teaching Staff:- Mr. Javeri Santosh .B.

2. Designation: - Assistant Professor

3. Department: IT

4. Date of Joining in Institution: 05/07/2004

5. Qualification:

- **BE :First Class**
- **ME: First class**

6. Total Experience in Years:-17

- **Teaching : - 16**
- **Industry : -1**

7. Paper Published:3

- **National :-0**
- **International :-3**

8. Paper Published in Conferences:-3

- **National :-1**
- **International :- 2**

9. PhD Guide Give Field & University

- **Field :-Nil**
- **University:- Nil**

10. PhDs /Project Guided

- **PhD's : Nil**
- **Projects at Masters Level : Nil**

11. Books published /IPRS/Patents:

- **Books: Nil**

12. Professional Memberships:- Nil

13. Consultancy Activities: Nil

14. Awards: Nil

15. Grants fetched: Nil

16. Interaction with Professional Institutions:- Nil



**JSPM's
RAJARSHI SHAHU COLLEGE OF ENGINEERING, PUNE**

1. Name of the teaching Staff: Prof. G. S. Mate

2. Designation: Associate Professor

3. Department: Information Technology

4. Date of Joining in Institution: 01/07/2004

5. Qualification: with Class/Grade

- **BE: Frist Class**
- **ME: Frist Class with distinction**
- **PhD: Pursuing**

6. Total Experience in Years:

- **Teaching: 20.8 Yrs.**
- **Industry: 1.9 Yrs.**
- **Research:**

7. Paper Published

- **National : 02**
- **International: 27**

8. Paper Published in Conferences: -

- **National : 02**
- **International: 08**

9. PhD Guide? Give Field &University

- **Field :**
- **University:**

10. PhDs /Project Guided

- **PhD's:**
- **Projects at Masters Level: 04**

11. Books published /IPRS/Patents:

- **Books : 02**
- **Patents: 01**

12. Professional Memberships: ISTE

13. Consultancy Activities: 02

14. Awards:

15. Grants fetched: Rs. 97000

16. Interaction with Professional Institutions: 14



**JSPM's
RAJARSHI SHAHU COLLEGE OF ENGINEERING, PUNE**

1. Name of the teaching Staff: Prof. Archana J. Jadhav

2. Designation: Associate Professor

3. Department: Information Technology

4. Date of Joining in Institution: 12/08/2005

5. Qualification: with Class/Grade

- **BE: Frist Class**
- **ME: Frist Class with distinction**
- **PhD:**

6. Total Experience in Years:

- **Teaching: 19.5 Yrs.**
- **Industry: 2.2 Yrs.**
- **Research:**

7. Paper Published

- **National :03**
- **International: 14**

8. Paper Published in Conferences: -

- **National :01**
- **International: 02**

9. PhD Guide? Give Field &University

- **Field :**
- **University:**

10. PhDs /Project Guided

- **PhD's:**
- **Projects at Masters Level : 01**

11. Books published /IPRS/Patents:

- **Book :01**
- **Patents: 01**

12. Professional Memberships: ISTE

13. Consultancy Activities:

14. Awards:

15. Grants fetched:

16. Interaction with Professional Institutions: 05



**JSPM's
RAJARSHI SHAHU COLLEGE OF ENGINEERING, PUNE**

1. Name of the teaching Staff: Mr. Bhagwat Rohit Deepak

2. Designation: Assistant Professor

3. Department: Engineering Sciences and Humanities

4. Date of Joining in Institution: 20/07/2003

5. Qualification: with Class/Grade

- BE: M.Sc.(Mathematics), NET, GATE (93 Percentile)
- M.Phil.(A Grade), Ph. D. Registered

6. Total Experience in Years: 20 Yrs.

- Teaching: 20 Yrs.
- Industry:
- Research:

7. Paper Published

- National : 03
- International: NIL

8. Paper Published in Conferences: -

- National :
- International:

9. PhD Guide? Give Field &University

- Field :
- University:

10. PhDs /Project Guided

- PhD's:
- Projects at Masters Level :

11. Books published /IPRS/Patents:

- Patents:

12. Professional Memberships:

13. Consultancy Activities:

14. Awards:

15. Grants fetched:

Interaction with Professional Institutions:



**JSPM's
RAJARSHI SHAHU COLLEGE OF ENGINEERING, PUNE**

1. Name of the teaching Staff: Prof. D. H. Patil

2. Designation: Assistant Professor

3. Department: Information Technology

4. Date of Joining in Institution: 22/12/2006

5. Qualification: with Class/Grade

- **BE: Frist Class**
- **ME: Frist Class**
- **PhD: Pursuing**

6. Total Experience in Years:

- **Teaching: 20.4 Yrs.**
- **Industry:**
- **Research:**

7. Paper Published

- **National :**
- **International: 16**

8. Paper Published in Conferences: -

- **National :02**
- **International: 07**

9. PhD Guide? Give Field &University

- **Field :**
- **University:**

10. PhDs /Project Guided

- **PhD's:**
- **Projects at Masters Level :**

11. Books published /IPRS/Patents:

- **Patents:**

12. Professional Memberships: ISTE

13. Consultancy Activities:

14. Awards:

15. Grants fetched:

16. Interaction with Professional Institutions:



**JSPM's
RAJARSHI SHAHU COLLEGE OF ENGINEERING, PUNE**

1. Name of the teaching Staff: Prof. A. G. Dombé (A. R. Zade)

2. Designation: Assistant Professor

3. Department: Information Technology

4. Date of Joining in Institution: 01/07/2006

5. Qualification: with Class/Grade

- **BE: First Class**
- **ME: First Class**
- **PhD:**

6. Total Experience in Years:

- **Teaching: 14.5 Yrs.**
- **Industry:**
- **Research:**

7. Paper Published

- **National :**
- **International: 15**

8. Paper Published in Conferences: -

- **National :**
- **International:**

9. PhD Guide? Give Field & University

- **Field :**
- **University:**

10. PhDs /Project Guided

- **PhD's:**
- **Projects at Masters Level :**

11. Books published /IPRS/Patents:

- **Patents:**

12. Professional Memberships: LM-ISTE, LM- CSI, LM-IAENG

13. Consultancy Activities:

14. Awards:

15. Grants fetched:

16. Interaction with Professional Institutions:



**JSPM's
RAJARSHI SHAHU COLLEGE OF ENGINEERING, PUNE**

1. Name of the teaching Staff: Salunke Dipmala T.

2. Designation: Assistant Professor

3. Department: Information Technology

4. Date of Joining in Institution: 10/02/2010

5. Qualification: with Class/Grade

- **BE: Frist Class with distinction**
- **ME: Frist Class**
- **PhD:**

6. Total Experience in Years:

- **Teaching:16 Yrs.**
- **Industry:**
- **Research:**

7. Paper Published

- **National : 02**
- **International: 14**

8. Paper Published in Conferences: -

- **National :03**
- **International: 02**

9. PhD Guide? Give Field &University

- **Field :**
- **University:**

10.PhDs /Project Guided

- **PhD's:**
- **Projects at Masters Level :**

11. Books published /IPRS/Patents:

- **Books: 03**
- **Patents: 01**

12. Professional Memberships: IAENG

13. Consultancy Activities: 02

14. Awards:

15. Grants fetched:

16. Interaction with Professional Institutions: 02



**JSPM's
RAJARSHI SHAHU COLLEGE OF ENGINEERING, PUNE**

1. Name of the teaching Staff: Prof. Pallavi M. Tekade

2. Designation: Assistant Professor

3. Department: Information Technology

4. Date of Joining in Institution: 15/06/2012

5. Qualification: with Class/Grade

- **BE: Frist Class**
- **ME: Frist Class with distinction**
- **PhD:**

6. Total Experience in Years:

- **Teaching: 10.8 Yrs.**
- **Industry:**
- **Research:**

7. Paper Published

- **National :**
- **International: 13**

8. Paper Published in Conferences: -

- **National :01**
- **International:**

9. PhD Guide? Give Field &University

- **Field :**
- **University:**

10. PhDs /Project Guided

- **PhD's:**
- **Projects at Masters Level :**

11. Books published /IPRS/Patents:

- **Patents: 02**

12. Professional Memberships:

13. Consultancy Activities:

14. Awards:

15. Grants fetched:

16. Interaction with Professional Institutions:



**JSPM's
RAJARSHI SHAHU COLLEGE OF ENGINEERING, PUNE**

1. Name of the teaching Staff:- Ms Jain Prachi .R.

2. Designation: - Assistant Professor

3. Department: IT

4. Date of Joining in Institution: 17/07/2017

5. Qualification:

- **BE :First Class with Distinction**
- **ME: First class with Distinction**

6. Total Experience in Years:-4

- **Teaching : - 4**
- **Industry : -0**

7. Paper Published:2

- **National :-0**
- **International :-2**

8. Paper Published in Conferences:-1

- **National :-1**
- **International :- 0**

9. PhD Guide Give Field & University

- **Field :-Nil**
- **University:- Nil**

10. PhDs /Project Guided

- **PhD's : Nil**
- **Projects at Masters Level : Nil**

11. Books published /IPRS/Patents:

- **Books: Nil**

12. Professional Memberships:- Nil

13. Consultancy Activities: Nil

14. Awards: Nil

15. Grants fetched: Nil

16. Interaction with Professional Institutions:- Nil



**JSPM's
RAJARSHI SHAHU COLLEGE OF ENGINEERING, PUNE**

1. Name of the teaching Staff:- Mrs. Jadhav Anuja .R.

2. Designation: - Assistant Professor

3. Department: IT

4. Date of Joining in Institution: 24/06/2019

5. Qualification:

- **BE :First Class with Distinction**
- **M.Tec : First class**

6. Total Experience in Years:-13

- **Teaching : - 13**
- **Industry : -0**

7. Paper Published: 8

- **National :-0**
- **International :-8**

8. Paper Published in Conferences:-1

- **National :-1**
- **International :- 0**

9. PhD Guide Give Field & University

- **Field :-Nil**
- **University:- Nil**

10. PhDs /Project Guided

- **PhD's : Nil**
- **Projects at Masters Level : Nil**

11. Books published /IPRS/Patents:

- **Books: Nil**
- **Patents : 2**

12. Professional Memberships:- Nil

13. Consultancy Activities: Nil

14. Awards: Nil

15. Grants fetched: Nil

16. Interaction with Professional Institutions:- Nil



**JSPM's
RAJARSHI SHAHU COLLEGE OF ENGINEERING, PUNE**

1. Name of the teaching Staff:- Mrs. Bamane Dhanashri .V.

2. Designation: - Assistant Professor

3. Department: IT

4. Date of Joining in Institution: 22/07/2019

5. Qualification:

- **BE :First Class with distinction**
- **ME: First class with distinction**

6. Total Experience in Years:-3

- **Teaching : - 3**
- **Industry : -0**

7. Paper Published:2

- **National : -0**
- **International :-2**

8. Paper Published in Conferences:- Nil

- **National :- Nil**
- **International :- Nil**

9. PhD Guide Give Field & University

- **Field :-Nil**
- **University:- Nil**

10. PhDs /Project Guided

- **PhD's : Nil**
- **Projects at Masters Level : Nil**

11. Books published /IPRS/Patents:

- **Books: Nil**

12. Professional Memberships:- Nil

13. Consultancy Activities: Nil

14. Awards: Nil

15. Grants fetched: Nil

16. Interaction with Professional Institutions:- Nil



**JSPM's
RAJARSHI SHAHU COLLEGE OF ENGINEERING, PUNE**

1. Name of the teaching Staff: Mrs. Deshmukh Monali P.

2. Designation: - Assistant Professor

3. Department: IT

4. Date of Joining in Institution: 27/06/2017

5. Qualification:

- **BE :First Class**
- **ME: First Class**

6. Total Experience in Years:-8

- **Teaching : - 8**
- **Industry : 0**

7. Paper Published:0

- **National :-
0**
- **International :-
0**

8. Paper Published in Conferences:-0

- **National :-0**
- **International :- 0**

9. PhD Guide Give Field & University

- **Field :-Nil**
- **University:- Nil**

10. PhDs /Project Guided

- **PhD's : Nil**
- **Projects at Masters Level : Nil**

11. Books published /IPRS/Patents:

- **Books: Nil**

12. Professional Memberships:- ISTE

13. Consultancy Activities: Nil

14. Awards: Nil

15. Grants fetched: Nil

16. Interaction with Professional Institutions:- Nil



**JSPM's
RAJARSHI SHAHU COLLEGE OF ENGINEERING, PUNE**

1. Name of the teaching Staff: Umbare Rupali Tukaram

2. Designation: Assistant Professor

3. Department: Information Technology

4. Date of Joining in Institution: 02/07/2012

5. Qualification: with Class/Grade

- **BE: Frist Class with distinction**
- **ME: Higher second Class**
- **PhD:**

6. Total Experience in Years: 15.5 Yrs.

- **Teaching:15.5 Yrs.**
- **Industry:**
- **Research:**

7. Paper Published

- **National :**
- **International: 11**

8. Paper Published in Conferences: -

- **National :03**
- **International: 02**

9. PhD Guide? Give Field &University

- **Field :**
- **University:**

10.PhDs /Project Guided

- **PhD's:**
- **Projects at Masters Level :**

11. Books published /IPRS/Patents:

- **Patents:01**

12. Professional Memberships: LMISTE

13. Consultancy Activities:

14. Awards: Received Gold Medal in the NPTEL exam of subject IoT

15. Grants fetched:

16. Interaction with Professional Institutions:



**JSPM's
RAJARSHI SHAHU COLLEGE OF ENGINEERING, PUNE**

1. Name of the teaching Staff: Mahezabin Abdul Salim Shaikh (Pathan)

2. Designation: Assistant Professor

3. Department: Information Technology

4. Date of Joining in Institution: 02/07/2007

5. Qualification: with Class/Grade

- **BE: Frist Class**
- **ME: Frist Class with distinction**
- **PhD:**

6. Total Experience in Years: 14 Yrs.

- **Teaching:**
- **Industry:**
- **Research:**

7. Paper Published

- **National :1**
- **International:8**

8. Paper Published in Conferences: -

- **National :1**
- **International:**

9. PhD Guide? Give Field &University

- **Field :**
- **University:**

10. PhDs /Project Guided

- **PhD's:**
- **Projects at Masters Level :**

11. Books published /IPRS/Patents:

- **Patents: 01**

12. Professional Memberships: ISTE

13. Consultancy Activities:

14. Awards:

15. Grants fetched:

16. Interaction with Professional Institutions:



**JSPM's
RAJARSHI SHAHU COLLEGE OF ENGINEERING, PUNE**

1. Name of the teaching Staff: Prof. Darshika Lothe

2. Designation: Assistant Professor

3. Department: Information Technology

4. Date of Joining in Institution: 01/07/2018

5. Qualification: with Class/Grade

- **BE: Frist Class with distinction**
- **ME: Frist Class with distinction**
- **PhD:**

6. Total Experience in Years: 13 Yrs.

- **Teaching: 13 Yrs.**
- **Industry:**
- **Research:**

7. Paper Published

- **National :**
- **International: 05**

8. Paper Published in Conferences: -

- **National :01**
- **International: 02**

9. PhD Guide? Give Field &University

- **Field :**
- **University:**

10. PhDs /Project Guided

- **PhD's:**
- **Projects at Masters Level :**

11. Books published /IPRS/Patents:

- **Patents:**

12. Professional Memberships:

13. Consultancy Activities:

14. Awards:

15. Grants fetched:

16. Interaction with Professional Institutions:



**JSPM's
RAJARSHI SHAHU COLLEGE OF ENGINEERING, PUNE**

1. Name of the teaching Staff: Prof. Nidhi Jain

2. Designation: Assistant Professor

3. Department: Information Technology

4. Date of Joining in Institution: 24/06/2019

5. Qualification: with Class/Grade

- **BE: Frist Class with distinction**
- **ME: Frist Class with distinction**
- **PhD:**

6. Total Experience in Years: 7 Yrs.

- **Teaching: 7 Yrs.**
- **Industry:**
- **Research:**

7. Paper Published

- **National :**
- **International:03**

8. Paper Published in Conferences: -

- **National : 01**
- **International:**

9. PhD Guide? Give Field &University

- **Field :**
- **University:**

10.PhDs /Project Guided

- **PhD's:**
- **Projects at Masters Level : 02**

11. Books published /IPRS/Patents:

- **Patents:**

12. Professional Memberships:

13. Consultancy Activities:

14. Awards:

15. Grants fetched:

16. Interaction with Professional Institutions: 02



**JSPM's
RAJARSHI SHAHU COLLEGE OF ENGINEERING, PUNE**

1. Name of the teaching Staff: Mr. Vikas P. Mapari

2. Designation: Assistant Professor

3. Department: Information Technology

4. Date of Joining in Institution: 10/02/2020

5. Qualification: with Class/Grade

- **BE: Frist Class**
- **ME: Frist Class**
- **PhD: Pursuing**

6. Total Experience in Years: 13.5 Yrs.

- **Teaching: 13.5 Yrs.**
- **Industry:**
- **Research:**

7. Paper Published

- **National : 2**
- **International: 19**

8. Paper Published in Conferences: -

- **National :02**
- **International: 02**

9. PhD Guide? Give Field &University

- **Field :**
- **University:**

10. PhDs /Project Guided

- **PhD's:**
- **Projects at Masters Level : 10**

11. Books published /IPRS/Patents:

- **Patents:**

12. Professional Memberships: LMISTE

13. Consultancy Activities:

14. Awards:

15. Grants fetched:

16. Interaction with Professional Institutions:



**JSPM's
RAJARSHI SHAHU COLLEGE OF ENGINEERING, PUNE**

1. Name of the teaching Staff: Mrs. Pushpa Gopal Ambhore

2. Designation: Assistant Professor

3. Department: Information Technology

4. Date of Joining in Institution: 22/06/2015

5. Qualification: with Class/Grade

- **BE: Frist Class**
- **ME: Frist Class with distinction**
- **PhD:**

6. Total Experience in Years: 10Yrs

- **Teaching: 10 Yrs.**
- **Industry:**
- **Research:**

7. Paper Published

- **National :1**
- **International:5**

8. Paper Published in Conferences: -

- **National :**
- **International:**

9. PhD Guide? Give Field &University

- **Field :**
- **University:**

10. PhDs /Project Guided

- **PhD's:**
- **Projects at Masters Level :**

11. Books published /IPRS/Patents:

- **Patents:**

12. Professional Memberships:

13. Consultancy Activities:

14. Awards:

15. Grants fetched:

16. Interaction with Professional Institutions:



**JSPM's
RAJARSHI SHAHU COLLEGE OF ENGINEERING, PUNE**

1. Name of the teaching Staff: - Anub. V. Nair

2. Designation: - Assistant Professor

3. Department: Information Technology

4. Date of Joining in Institution: 23-7-2014



5. Qualification: with Class/Grade

- **B. Tech : First Class**
- **M. Tech: First Class**

6. Total Experience in Years: -

- **Teaching : - 6 Years**

7. Paper Published

- **International Conference :- 2**
- **International Journal :- 4**

8. Project Guided

- **UG Level : 4**
- **PG Level : Nil**

9. Books published: Nil

10. Professional Memberships: CSI, ISTE, IAENG, IACSIT

11. FDP/Seminar Organized and Attended: 20

12. Conference Organized and Attended: 4

13: Area of Specialization: DBMS, Cloud Computing, Advanced Databases, Ubiquitous computing

**JSPM's
RAJARSHI SHAHU COLLEGE OF ENGINEERING, PUNE**



1. Name of Teaching Staff:-Ms. Jagruti Subhash Bhamare

2. Designation:- Assistant Professor

3. Department:- Engineering Sciences and Humanities

4. Date of Joining the Institution:- 01/01/2018

5. Qualification with Class/Grade:-

- **UG - B.Sc. First class with Distinction**
- **PG - M.Sc. with A' Grade**

6. Total Experience in Years: 3.6 year

- **Teaching: 3.6 year**
- **Industry:**
- **Research:**

7. Paper Published:- NIL

- **National:-**
- **International:-**

8. Papers Presented in Conferences:- NIL

- **National:-**
- **International:-**

9. PhD Guide? Give Field and University:- NIL

- **Field:-**
- **University:-**

10. PhDs/Projects Guided:-NIL

- **PhDs:-**
- **Projects at Masters Level:-**

11. Books Published/IPRs/Patents:- NIL

Books Published:

12. Professional Membership:- NIL

13. Consultancy Activities:- NIL

14. Awards:- NIL

15. Grants Fetched:- NIL

16. Interaction with Professional Institutions:-NIL

**JSPM's
RAJARSHI SHAHU COLLEGE OF ENGINEERING, PUNE**

1. Name of the teaching Staff: Mrs. Bhalekar Yogita S.

2. Designation: Assistant Professor

3. Department: IT

4. Date of Joining in Institution: 04/08/2017

5. Qualification: with Class/Grade

- BE:
- MSc: B+ Grade
- PhD:

6. Total Experience in Years: 11.6 Yrs.

- Teaching: 11.6 Yrs.
- Industry:
- Research:

7. Paper Published

- National :
- International:

8. Paper Published in Conferences: -

- National :
- International:

9. PhD Guide? Give Field & University

- Field :
- University:

10. PhDs /Project Guided

- PhD's:
- Projects at Masters Level :

11. Books published /IPRS/Patents:

- Patents:

12. Professional Memberships: ISTE

13. Consultancy Activities:

14. Awards:

15. Grants fetched:

16. Interaction with Professional Institutions:



**JSPM's
RAJARSHI SHAHU COLLEGE OF ENGINEERING, PUNE**

1. Name of the teaching Staff: Mr. Dhole Amol Ravindra

2. Designation: Assistant Professor

3. Department: IT

4. Date of Joining in Institution: 16/07/2018

5. Qualification: with Class/Grade

- **BE:**
- **MSc: Mathematics SET: Frist Class**
- **PhD:**

6. Total Experience in Years: 08 Yrs.

- **Teaching: 8 Yrs.**
- **Industry:**
- **Research:**

7. Paper Published

- **National :**
- **International:**

8. Paper Published in Conferences: -

- **National :**
- **International:**

9. PhD Guide? Give Field &University

- **Field :**
- **University:**

10. PhDs /Project Guided

- **PhD's:**
- **Projects at Masters Level :**

11. Books published /IPRS/Patents:

- **Patents:**

12. Professional Memberships:

13. Consultancy Activities:

14. Awards:

15. Grants fetched:

16. Interaction with Professional Institutions:



**JSPM's
RAJARSHI SHAHU COLLEGE OF ENGINEERING, PUNE**

1. Name of the teaching Staff: Ms. Kopulkar Pankaja Rangnath

2. Designation: Assistant Professor

3. Department: IT

4. Date of Joining in Institution: 19/09/2019



5. Qualification: with Class/Grade

- **BE: Electrical First Class with distinction**
- **ME:**
- **PhD:**

6. Total Experience in Years: 6.5 Yrs.

- **Teaching: 4.5 Yrs.**
- **Industry: 2 Yrs.**
- **Research:**

7. Paper Published

- **National :**
- **International:**

8. Paper Published in Conferences: -

- **National :**
- **International:**

9. PhD Guide? Give Field &University

- **Field :**
- **University:**

10. PhDs /Project Guided

- **PhD's:**
- **Projects at Masters Level :**

11. Books published /IPRS/Patents:

- **Patents:**

12. Professional Memberships:

13. Consultancy Activities:

14. Awards:

15. Grants fetched:

16. Interaction with Professional Institutions:

**JSPM's
RAJARSHI SHAHU COLLEGE OF ENGINEERING, PUNE**

- 1. Name of the teaching staff: Prof. Geetanjali Sharma**
- 2. Designation: Assistant Professor**
- 3. Department: Information Technology**
- 4. Date of Joining in Institution: 24/06/2019**
- 5. Qualification: with Class/Grade**
 - **B.Tech (IT): 73.2% (First Class with Distinction)**
 - **M.Tech (IT): 71% (First Class with Distinction)**



- 6. Total Experience in Years:**
 - **Teaching: 10.5 Years**
- 7. Paper Published**
 - **National: Nil**
 - **International: 03**
- 8. Paper Published in Conferences:**
 - **National: 01**
 - **International: Nil**
- 9. Project Guided:**
 - **UG Level: Nil 10.Books**

published: Nil

11. Professional Memberships: ISTE

12. Consultancy Activities: Nil

13. Awards: Nil

14. Grants fetched: Nil

15. Interaction with Professional Institutions: NIL

**JSPM's
RAJARSHI SHAHU COLLEGE OF ENGINEERING, PUNE**

1. Name of the teaching Staff: Mr. Labade Sachin Chandrakant

2. Designation: Assistant Professor

3. Department: IT

4. Date of Joining in Institution: 17/06/2017

5. Qualification: with Class/Grade

- **MSc First Class**

6. Total Experience in Years: 8 Yrs.

- **Teaching: 8 Yrs.**
- **Industry:**
- **Research:**

7. Paper Published

- **National :**
- **International:**

8. Paper Published in Conferences: -

- **National :**
- **International:**

9. PhD Guide? Give Field &University

- **Field :**
- **University:**

10. PhDs /Project Guided

- **PhD's:**
- **Projects at Masters Level :**

11. Books published /IPRS/Patents:

- **Patents:**

12. Professional Memberships:

13. Consultancy Activities:

14. Awards:

15. Grants fetched:

16. Interaction with Professional Institutions: MES Abasaheb garware College. Pune



**JSPM's
RAJARSHI SHAHU COLLEGE OF ENGINEERING, PUNE**

1. Name of the teaching Staff: Manish Prakash Raut

2. Designation: Assistant Professor

3. Department: IT

4. Date of Joining in Institution: 27/07/2011

5. Qualification: with Class/Grade

-
- MCA

6. Total Experience in Years: 12 Yrs.

- Teaching: 12 Yrs.
- Industry:
- Research:

7. Paper Published

- National :
- International:

8. Paper Published in Conferences: -

- National :
- International:

9. PhD Guide? Give Field &University

- Field :
- University:

10. PhDs /Project Guided

- PhD's:
- Projects at Masters Level :

11. Books published /IPRS/Patents:

- Patents:

12. Professional Memberships: ISTE

13. Consultancy Activities:

14. Awards:

15. Grants fetched:

16. Interaction with Professional Institutions:



**JSPM's
RAJARSHI SHAHU COLLEGE OF ENGINEERING, PUNE**

1. Name of the teaching Staff: - Mr. Sudhir D. Salunkhe

2. Designation: - Assistant Professor

3. Department: IT

4. Date of Joining in Institution: 20/06/2012

5. Qualification: with Class/Grade

- **BE IT : First class with Distinction**
- **M.Tech. IT: First class with Distinction**

6. Total Experience in Years: -8 yrs

- **Teaching : - 8 yrs**
- **Industry : - Nil**
- **Research: - Nil**

7. Paper Published in journals

- **National: Nil**
- **International : 6**

8. Professional Memberships:- Nil

9. Consultancy Activities: Nil

10. Awards: Nil

11. Grants fetched: Nil

12. Interaction with Professional Institutions:- Nil



**JSPM's
RAJARSHI SHAHU COLLEGE OF ENGINEERING, PUNE**

1. Name of the teaching Staff: Ms. Dongare Gauri Shripad

2. Designation: Assistant Professor

3. Department: Engineering Sciences and Humanities

4. Date of Joining in Institution: 22/12/2020

5. Qualification: with Class/Grade

- **M.A In Clinical Psychology First class with Distinction**
- **B.Ed -First class with Distinction**
- **M.A in English -Second class**

6. Total Experience in Years: 2 Yrs.

- **Teaching: 2 Yrs.**
- **Industry:**
- **Research:**

7. Paper Published

- **National :**
- **International:**

8. Paper Published in Conferences: -

- **National :**
- **International:**

9. PhD Guide? Give Field &University

- **Field :**
- **University:**

10.PhDs /Project Guided

- **PhD's:**
- **Projects at Masters Level :**

11. Books published /IPRS/Patents:

- **Patents:**

12. Professional Memberships:

13. Consultancy Activities:

14. Awards:

15. Grants fetched:

16. Interaction with Professional Institutions:



**JSPM's
RAJARSHI SHAHU COLLEGE OF ENGINEERING, PUNE**

1. Name of the teaching Staff: Mrs. Bahalkar (Kothawade) Pranjali Sameer

2. Designation: Assistant Professor

3. Department: IT

4. Date of Joining in Institution: 04/01/2021

5. Qualification: with Class/Grade

- **BE:**
- **MTech: Computer Engg. With distinction**
- **PhD:**

6. Total Experience in Years: 1.6 Yrs.

- **Teaching: 1.1 Yrs.**
- **Industry: 0.5 Yr.**
- **Research:**

7. Paper Published

- **National :3**
- **International: 1**

8. Paper Published in Conferences: -

- **National : 2**
- **International:**

9. PhD Guide? Give Field &University

- **Field :**
- **University:**

10. PhDs /Project Guided

- **PhD's:**
- **Projects at Masters Level :**

11. Books published /IPRS/Patents:

- **Patents:**

12. Professional Memberships:

13. Consultancy Activities:

14. Awards:

15. Grants fetched:

16. Interaction with Professional Institutions:



JSPM's
RAJARSHI SHAHU COLLEGE OF ENGINEERING, PUNE

1. Name of Faculty Member : Dr. Avinash M. Badadhe
2. Designation : Professor
3. Department : Mechanical
4. Date of Joining : 23/07/2003
5. Qualification: with Class/Grade
 - BE : Mechanical First Class with Distinction
 - ME : Mechanical First class with Distinction
 - PhD : Mechanical Engineering
6. Total Experience in Years: - 21.5 yrs
 - Teaching : - 20.5 yrs
 - Industry : - 01 Year
 - Research : - Nil
7. Paper Published
 - National :- Nil
 - International :- 24
 - Books chapters :- Nil
8. Paper Published in Conferences:-
 - National :- 05
 - International :- 10
9. PhD Guide ? Give Field & University
 - Field :- Mechanical Vibrations, additive manufacturing, automation
 - University :- SPPU
10. PhDs / Project Guided
 - PhD's : 05
 - Projects at Masters Level: 24
11. Books published / IPRS / Patents:
 - Book : 05
 - Patent : 03
12. Professional Memberships:- SAE, ISTE, FPSI, TRS, ISME
13. Consultancy Activities: 1
14. Awards: 1. Best Research Paper Award by Australian Journal of Mechanical Engineering
2. Indo Global Engineering Excellence Award by MCCIA Pune
15. Grants fetched: 2.6 Lacs from SPPU, Pune & 9.7 Lacs from AICTE New Delhi, 2.68 Lacs from JSPM & 2.68 Lacs from University of Pahang, Malaysia = (Total-17.66 Lacs)
16. Interaction with Professional Institutions:- IIT Ropar, IIT Goa, University of Pahang, Malaysia, KMTL, Thailand, Symbiosis Skill & Open University, Pune



**JSPM's
RAJARSHI SHAHU COLLEGE OF ENGINEERING, PUNE**

1. Name of Faculty Member : Dr. Niloy Kumar Nath
2. Designation : Professor
3. Department : Mechanical Engineering
4. Date of Joining : 09/11/2011
5. Qualification: with Class/Grade
 - BE : First Class (with Honors, Jadavpur University)
 - M.Tech : First class (IIT Kanpur)
 - PhD : First class (IIT Kanpur)
6. Total Experience in Years: - 27 yrs
 - Teaching : - 14 yrs
 - Industry : - 3 yrs
 - Research : - 10 Yrs
7. Paper Published
 - National :- 5
 - International :- 17
 - Book Chapters: Nil
8. Paper Published in Conferences:-
 - National :- 11
 - International :- 15
9. PhD Guide ? Give Field & University
 - Field :- Metallurgy & Materials Engg., Process Modeling & Simulation
 - University :- SPPU and JJTU
10. PhDs /Project Guided
 - PhD's : 02
 - Projects at Masters Level 12
11. Books published /IPRS/Patents :
 - Book : nil
 - Patent : nil
12. Professional Memberships:- IIM, ISHMT, IChE, SAMPE
13. Consultancy Activities: 1
14. Awards: 1
15. Grants fetched: BCUD: 1.9 Lacs, ASPIRE: 2.9 Lacs
16. Interaction with Professional Institutions:- IIM



**JSPM's
RAJARSHI SHAHU COLLEGE OF ENGINEERING, PUNE**

1. Name of Faculty Member : Dr. Jitendra A. Hole
2. Designation : Professor
3. Department : Mechanical
4. Date of Joining : 14/01/2013
5. Qualification: with Class/Grade
 - BE(Mechanical) : First Class
 - M.Tech (Thermal) : First class with distinction (2004)
 - PhD(Mechanical) : Awarded(2011)
6. Total Experience in Years: - 24 yrs
 - Teaching : - 21 yrs
 - Industry : -0.5 Yrs
 - Research : - 10 Yrs
7. Paper Published
 - National :- 03
 - International :- 53
8. Paper Published in Conferences:-
 - National :- 11
 - International :- 09
9. PhD Guide ? Give Field & University
 - Field :- Mechanical Engineering
 - University :- SPPU Pune
10. PhDs /Project Guided
 - PhD's : 04
 - Projects at Masters Level 24
11. Books published /IPRS/Patents :
 - Book : 03
 - Patent : 04
12. Professional Memberships:- ISTE, IEI
13. Consultancy Activities: 02
14. Awards: Nil
15. Grants fetched: AICTE -10 Lacs
16. Interaction with Professional Institutions:- Nil



**JSPM's
RAJARSHI SHAHU COLLEGE OF ENGINEERING, PUNE**

1. Name of Faculty Member : Dr. Subim Nabilal khan
2. Designation :Professor
3. Department : Mechanical



4. Date of Joining :04/01/2012
5. Qualification: with Class/Grade
- BE : FirstClass
 - ME : Firstclass
 - PhD :Awarded
6. Total Experience in Years: - 24yrs
- Teaching : - 21.5yrs
 - Industry : -2.5Yrs
 - Research : - 6Yrs
7. PaperPublished
- National :- 50
 - International :- 50
 - Book Chapters:Nil
8. Paper Published in Conferences:-
- National :- 40
 - International :- 40
9. PhD Guide ? Give Field &University
- Field :- Biomechanics
 - University :-BAMU
10. PhDs /ProjectGuided
- PhD's :01 02 Persuing
 - Projects at Masters Level:20
11. Books published /IPRS/Patents:
- Book :Nil
 - Patent :Nil
12. Professional Memberships:- SAE,ISME,ISTE
13. Consultancy Activities:1
14. Awards: Nil
15. Grants fetched: BCUD
16. Interaction with Professional Institutions:-NIL

**JSPM's
RAJARSHI SHAHU COLLEGE OF ENGINEERING, PUNE**

1. Name of Faculty Member : Dr. Vithoba Tale
2. Designation : Associate Professor
3. Department : Mechanical
4. Date of Joining : 10/08/2005
5. Qualification: with Class/Grade
 - BE : First Class
 - M.Tech : First class
 - PhD : Mechanical Engineering
6. Total Experience in Years: - 22 yrs
 - Teaching : - 20 yrs
 - Industry : - 02 yrs
 - Research : - 03 yrs
7. Paper Published
 - National :- 6
 - International :- 16
 - Book Chapters: NIL
8. Paper Published in Conferences:-
 - National :- 4
 - International :- 4
9. PhD Guide ? Give Field & University
 - Field :- Mechanical Engineering
 - University :- J J T U
10. PhDs / Project Guided
 - PhD's : 01
 - Projects at Masters Level 7
11. Books published / IPRS / Patents:
 - Book : 01
 - Patent : nil
12. Professional Memberships:- ISTE , SAE
13. Consultancy Activities: 1
14. Awards: Nil
15. Grants fetched: AICTE - 3.84 Lacs
16. Interaction with Professional Institutions:- SAE



**JSPM's
RAJARSHI SHAHU COLLEGE OF ENGINEERING, PUNE**

- 1. Name of Faculty Member : Dr. D. M. Mate**
- 2. Designation :Asso. Professor**
- 3. Department : Mechanical**
- 4. Date of Joining :03/10/2017**
- 5. Qualification: withClass/Grade**
 - **BE : FirstClass**
 - **ME : Firstclass**
 - **PhD :PhD (Mech)**
- 6. Total Experience in Years: - 21yrs**
 - **Teaching : - 21yrs**
 - **Industry : -NIL**
 - **Research : - 4Yrs**
- 7. PaperPublished**
 - **National :- 4**
 - **International :- 31**
 - **Book Chapters:00**
- 8. Paper Published in Conferences:-**
 - **National :- 4**
 - **International :- 17**
- 9. PhD Guide ? Give Field &University**
 - **Field :- NA**
 - **University :-NA**
- 10. PhDs /ProjectGuided**
 - **PhD's : NA**
 - **Projects at Masters Level: 22**
- 11. Books published /IPRS/Patents:**
 - **Book :04**
 - **Patent :01**
- 12. Professional Memberships:- ISTE,VIA,IAENG,AME**
- 13. Consultancy Activities:4**
- 14. Awards: Nil**
- 15. Grants fetched: AICTE -3.82 Lacs**
- 16. Interaction with Professional Institutions:-NA**



**JSPM's
RAJARSHI SHAHU COLLEGE OF ENGINEERING, PUNE**

1. Name of Faculty Member : Dr. Raju Namdevrao Panchal
2. Designation : Associate Professor
3. Department : Mechanical Engineering
4. Date of Joining : 04/01/2012
5. Qualification: with Class/Grade
 - BE : First Class
 - ME : First class
 - PhD : NA
6. Total Experience in Years: - 20 yrs
 - Teaching : - 19.5 yrs
 - Industry : -0.5 yrs
 - Research : - 00 Yrs
7. Paper Published
 - National :- 20
 - International :- 17
 - Book Chapters:- 00
8. Paper Published in Conferences:-
 - National :- 05
 - International :- 1
9. PhD Guide ? Give Field & University
 - Field :- NA
 - University :-NA
10. PhDs /Project Guided
 - PhD's : 00
 - Projects at Masters Level 02
11. Books published /IPRS/Patents :
 - Book : nil
 - Patent : nil
12. Professional Memberships:- ISTE, SAE
13. Consultancy Activities: 00
14. Awards: Nil
15. Grants fetched: AICTE - 00
16. Interaction with Professional Institutions:- 00



**JSPM's
RAJARSHI SHAHU COLLEGE OF ENGINEERING, PUNE**

1. Name of Faculty Member : Dr. Nilesh G.Jawarkar

2. Designation : Asst. Professor

3. Department : Mechanical

4. Date of Joining : 21/12/2020

5. Qualification: with Class/Grade

- BE : First Class
- MTech. : First class
- PhD : NA

6. Total Experience in Years: - 14 yrs

- Teaching : - 03 yrs
- Industry : -11
- Research : - Yrs

7. Paper Published

- National :- 0
- International :- 03
- Book Chapters: 00

8. Paper Published in Conferences:-

- National :- 00
- International :- 04

9. PhD Guide ? Give Field & University

- Field :- NA
- University :-

10. PhDs /Project Guided

- PhD's : NA
- Projects at Masters Level :-NA

11. Books published /IPRS/Patents :

- Book : nil
- Patent : nil

12. Professional Memberships:-Nil

13. Consultancy Activities: Nil

14. Awards: Nil

15. Grants fetched: AICTE -No

16. Interaction with Professional Institutions:- No



**JSPM's
RAJARSHI SHAHU COLLEGE OF ENGINEERING, PUNE**

- 1. Name of Faculty Member : Prof. S.J.Jagtap**
- 2. Designation : Workshop Superintendent**
- 3. Department : Mechanical**
- 4. Date of Joining : 15/07/2004**
- 5. Qualification: with Class/Grade**
 - BE : First Class
 - ME : First class
- 6. Total Experience in Years: - 22 yrs**
 - Teaching : - 21 yrs
 - Industry : -1 yr
 - Research : - NIL
- 7. Paper Published**
 - National :- 00
 - International :- 04
 - Book Chapters: 00
- 8. Paper Published in Conferences:-**
 - National :-02
 - International :- 00
- 9. PhD Guide ? Give Field & University**
 - Field :- NA
 - University :- NA
- 10. PhDs /Project Guided**
 - PhD's : 00
 - Projects at Masters Level 00
- 11. Books published /IPRS/Patents :**
 - Book : nil
 - Patent : nil
- 12. Professional Memberships:- ISTE**
- 13. Consultancy Activities: NA**
- 14. Awards: Nil**
- 15. Grants fetched: AICTE - NIL**
- 16. Interaction with Professional Institutions:- NA**



**JSPM's
RAJARSHI SHAHU COLLEGE OF ENGINEERING, PUNE**

- 1. Name of Faculty Member : Prof. Patil Prakash S.**
- 2. Designation : Assistant Professor**
- 3. Department : Mechanical**
- 4. Date of Joining : 01/07/2010**
- 5. Qualification: with Class/Grade**
 - **BE: First class with Dist.**
 - **ME : First class**
 - **Ph.D : pursuing**
- 6. Total Experience in Years: - 20 yrs**
 - **Teaching : - 13 yrs**
 - **Industry : - 6 yrs**
 - **Research : - 1 yrs**
- 7. Paper Published**
 - **National :- 2**
 - **International:- 4**
- 8. Paper Published in Conferences:-**
 - **National :- 0**
 - **International:- 2**
- 9. PhD Guide : Give Field & University**
 - **Field :- NA**
 - **University :- NA**
- 10. PhDs /Project Guided**
 - **PhD's : - NA**
 - **Projects at Masters Level: - 03**
- 11. Books published /IPRS/Patents :**
 - **Books : NIL**
- 12. Professional Memberships:- -NIL**
- 13. Consultancy Activities: -NIL**
- 14. Awards: -NIL**
- 15. Grants fetched: -NIL**
- 16. Interaction with Professional Institutions:- NIL**



**JSPM's
RAJARSHI SHAHU COLLEGE OF ENGINEERING, PUNE**

- 1. Name of Faculty Member : Mr. Jalinder Appasaheb Kute**
- 2. Designation : Asst. Professor**
- 3. Department : Mechanical**
- 4. Date of Joining : 05/12/2011**
- 5. Qualification: with Class/Grade**
 - BE : First Class / 62.33%
 - ME : First class / 7.32 CGPA
- 6. Total Experience in Years: - 17yrs**
 - Teaching : - 15yrs
 - Industry : - 2 yrs
 - Research : - NA
- 7. Paper Published**
 - National :- 1
 - International :- 2
 - Book Chapters: 00
- 8. Paper Published in Conferences:-**
 - National :- 1
 - International :- 2
- 9. PhD Guide ? Give Field & University**
 - Field :- NA
 - University :- NA
- 10. PhDs / Project Guided**
 - PhD's : NA
 - Projects at Masters Level: NA
- 11. Books published / IPRS / Patents:**
 - Book : 00
 - Patent : 01
- 12. Professional Memberships:- ISTE, TRS**
- 13. Consultancy Activities: 02**
- 14. Awards: Nil**
- 15. Grants fetched: BCUD -1.75 Lacs**
- 16. Interaction with Professional Institutions:- NA**

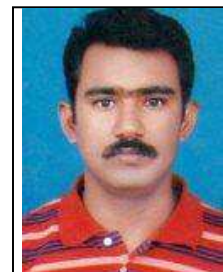

**JSPM's
RAJARSHI SHAHU COLLEGE OF ENGINEERING, PUNE**

1. Name of Faculty Member : P.L.Firake
2. Designation : Assistant Professor
3. Department : Mechanical
4. Date of Joining : 01/07/2014
5. Qualification with Class/Grade
 - BE : First Class
 - ME : First class with Distinction
6. Total Experience in Years: - 17yrs
 - Teaching : - 7.5yrs
 - Industry : - 9.5yrs
 - Research : - Nil
7. Paper Published
 - National :- Nil
 - International :- 7
 - Book Chapters: Nil
8. Paper Published in Conferences:-
 - National :-Nil
 - International :- Nil
9. PhD Guide ? Give Field &University
 - Field :- Nil
 - University :-Nil
10. PhDs /Project Guided
 - PhD's :Nil
 - Projects at Masters Level Nil
11. Books published /IPRS/Patents:
 - Book :Nil
 - Patent :Nil
12. Professional Memberships:- Nil
13. Consultancy Activities :Nil
14. Awards: Nil
15. Grants fetched: Nil
16. Interaction with Professional Institutions:-Nil



**JSPM's
RAJARSHI SHAHU COLLEGE OF ENGINEERING, PUNE**

- 1. Name of Faculty Member : Mrs. Sonali M. Dhaneshwar.**
- 2. Designation : Assistant Professor**
- 3. Department : Mechanical Engineering**
- 4. Date of Joining: 30/12/2014**
- 5. Qualification: with Class/Grade**
 - B.E. Mech: First Class
 - M.E. Mech (Design): First class
- 6. Total Experience in Years: - 9.5 yrs**
 - Teaching: - 9.5 yrs
 - Industry: - Nil
 - Research: - Nil
- 7. Paper Published**
 - National: - 2
 - International: - 0
 - Book Chapters: - 0
- 8. Paper Published in Conferences: -**
 - National: - 0
 - International: - 0
- 9. PhD Guide? Give Field & University**
 - Field: - Nil
 - University: - Nil
- 10. PhDs /Project Guided**
 - PhD's: Nil
 - Projects at Masters Level: - 0
- 11. Books published /IPRS/Patents: -**
 - Book: - Nil
 - Patent: - Nil
- 12. Professional Memberships: - Nil**
- 13. Consultancy Activities: - 0**
- 14. Awards: - Nil**
- 15. Grants fetched: - Nil**
- 16. Interaction with Professional Institutions: - Nil**



**JSPM's
RAJARSHI SHAHU COLLEGE OF ENGINEERING, PUNE**

1. Name of Faculty Member: Prof. Nivedita Dilip Ghorpade

2. Designation: Assistant Professor

3. Department: Mechanical

4. Date of Joining : 03/06/2015

5. Qualification: with Class/Grade

- **BE : First Class**
- **ME : First class**



6. Total Experience in Years: - 11.5 yrs

- **Teaching : -11.5 yrs**
- **Industry : -NIL**
- **Research : - NIL**

7. Paper Published

- **National :- 1**
- **International :- 3**
- **Book Chapters: 0**

8. Paper Published in Conferences:-

- **National :- 1**
- **International :- 0**

9. PhD Guide ? Give Field & University

- **Field :- Nil**
- **University :- Nil**

10. PhDs /Project Guided

- **PhD's: Nil**
- **Projects at Masters Level: Nil**

11. Books published /IPRS/Patents :

- **Book : 1**
- **Patent : Nil**

12. Professional Memberships:- Nil

13. Consultancy Activities: 1

14. Awards: Nil

15. Grants fetched: AICTE –Nil

16. Interaction with Professional Institutions:- Nil

**JSPM's
RAJARSHI SHAHU COLLEGE OF ENGINEERING, PUNE**

1. Name of Faculty Member : Vidhya Ramesh Dak
2. Designation : Assistant Professor
3. Department : Mechanical



4. Date of Joining : 21/06/2016
5. Qualification: with Class/Grade
• BE : First Class with Distinction
• ME : First class

6. Total Experience in Years: - 8 yrs

- Teaching : - 8 yrs
- Industry : -NIL
- Research : - 0 Yrs

7. Paper Published

- National :- 1
- International :- 00
- Book Chapters: 00

8. Paper Published in Conferences:-

- National :- 0
- International :- 0

9. PhD Guide ? Give Field & University

- Field :- Nil
- University :- Nil

10. PhDs /Project Guided

- PhD's : 0
- Projects at Masters Level 0

11. Books published /IPRS/Patents :

- Book : nil
- Patent : nil

12. Professional Memberships:- ISME

13. Consultancy Activities: Nil

14. Awards: Nil

15. Grants fetched: Nil

16. Interaction with Professional Institutions:- Nil

**JSPM's
RAJARSHI SHAHU COLLEGE OF ENGINEERING, PUNE**

1. Name of Faculty Member : Prof. Rupesh Shankarrao Sundge
2. Designation : Assistant Professor
3. Department : Mechanical Engineering
4. Date of Joining : 01/07/2017
5. Qualification: with Class/Grade
 - BE : First Class with distinct
 - M.TECH : First class
 - PhD : PURSURING
6. Total Experience in Years: - 12.8 yrs
 - Teaching : - 10 yrs
 - Industry : - 02 Yrs
 - Research : - NIL
7. Paper Published
 - National :- 05
 - International :-
 - Book Chapters:
8. Paper Published in Conferences:-
 - National :- 02
 - International :- 01
9. PhD Guide ? Give Field & University
 - Field :- NIL
 - University :- NIL
10. PhDs /Project Guided
 - PhD's : NIL
 - Projects at Masters Level NIL
11. Books published /IPRS/Patents :
 - Book : nil
 - Patent : nil
12. Professional Memberships:- SAEINDIA,
13. Consultancy Activities: NIL
14. Awards: Nil
15. Grants fetched: AICTE - 2.90 Lacs
16. Interaction with Professional Institutions:- NIL



**JSPM's
RAJARSHI SHAHU COLLEGE OF ENGINEERING, PUNE**

1. Name of the Faculty Member : Mr. Pruthviraj Devidas Patil
2. Designation : Assistant Professor
3. Department : Mechanical Engineering
4. Date of Joining : 03/07/2017
5. Qualification: with Class/Grade
 - BE : Distinction
 - MBA: Distinction
 - ME : Distinction
 - PhD : Pursuing
6. Total Experience in Years: - 16 yrs
 - Teaching : - 15 yrs
 - Industry : - 01 yr
 - Research : - NIL
7. Paper Published
 - National :- 3
 - International :- 5
 - Book Chapters:- NIL
8. Paper Published in Conferences:-
 - National :- NIL
 - International :- 02
9. PhD Guide ? Give Field & University
 - Field :- Biomechanical
 - University :- Shri. J. J. T. university, Rajasthan
10. PhDs / Project Guided
 - PhD's : Nil
 - Projects at Masters Level:- 04
11. Books published / IPRS / Patents:
 - Book : NIL
 - Patent : NIL
12. Professional Memberships:- ISTE, SAE
13. Consultancy Activities: NIL
14. Awards: NIL
15. Grants fetched: NIL
16. Interaction with Professional Institutions:- NIL



**JSPM's
RAJARSHI SHAHU COLLEGE OF ENGINEERING, PUNE**

- 1. Name of Faculty Member : Narendra Rameshwar Bhople**
- 2. Designation : Assistant Professor**
- 3. Department : Mechanical**
- 4. Date of Joining : 20/07/2017**
- 5. Qualification: with Class/Grade**
 - BE : First Class
 - ME : First class
 - PhD.: Pursuing
- 6. Total Experience in Years: - 11 yrs**
 - Teaching : - 09 yrs
 - Industry : - 01 yrs
 - Research : - 01 Yrs
- 7. Paper Published**
 - National :- 01
 - International :- 03
 - Book Chapters: 00
- 8. Paper Published in Conferences:-**
 - National :- 02
 - International :- 2
- 9. PhD Guide ? Give Field & University**
 - Field :- NA
 - University :- NA
- 10. PhDs /Project Guided**
 - PhD's : 00
 - Projects at Masters Level 00
- 11. Books published /IPRS/Patents :**
 - Book : nil
 - Patent : nil
- 12. Professional Memberships:- ACM, ISTE, IEEE, IETE,ISA**
- 13. Consultancy Activities: 00**
- 14. Awards: Nil**
- 15. Grants fetched: AICTE - 00**
- 16. Interaction with Professional Institutions:- ISA**



**JSPM's
RAJARSHI SHAHU COLLEGE OF ENGINEERING, PUNE**

1. Name of Faculty Member : Mr. Nitin Jalindar Jadhav
2. Designation : Assistant Professor
3. Department : Mechanical



4. Date of Joining : 01/01/2018
5. Qualification: with Class/Grade

- BE : First Class
- ME : First class

6. Total Experience in Years: - 17.5 yrs

- Teaching : - 15.5 yrs
- Industry : -2
- Research : - Nil

7. Paper Published

- National :-1
- International :- 2
- Book Chapters: Nil

8. Paper Published in Conferences:-

- National :- 1
- International :- 1

9. PhD Guide ? Give Field & University

- Not Applicable

10. PhDs /Project Guided

- PhD's : Nil
- Projects at Masters Level Nil

11. Books published /IPRS/Patents :

- Book : nil
- Patent : nil

12. Professional Memberships:- The Indian Society for Technical Education(ISTE-LM 104687)

13. Consultancy Activities: Nil

14. Awards: Nil

15. Grants fetched: AICTE -Nil

16. Interaction with Professional Institutions:-Nil

**JSPM's
RAJARSHI SHAHU COLLEGE OF ENGINEERING, PUNE**

1. Name of Faculty Member : Akhil Ravi Joshi
2. Designation : Assistant Professor
3. Department : Mechanical
4. Date of Joining : 07/07/2018
5. Qualification: with Class/Grade
 - BE : First Class with Distinction
 - ME : First Class with Distinction
6. Total Experience in Years: - 4.5 yrs
 - Teaching : - 3.5 yrs
 - Industry : - 1 year
 - Research : - NA
7. Paper Published
 - National :-
 - International :- 01
 - Book Chapters: Nil
8. Paper Published in Conferences:-
 - National :- 01
 - International :- 02
9. PhD Guide : Give Field & University
 - Field :- NA
 - University :- NA
10. PhDs /Project Guided
 - PhD's : NA
 - Projects at Masters Level: NA
11. Books published /IPRS/Patents :
 - Book : nil
 - Patent : nil
12. Professional Memberships:- QCFI, ISHRAE, SAE
13. Consultancy Activities: NA
14. Awards: Nil
15. Grants fetched: AICTE -NA
16. Interaction with Professional Institutions:- NA



**JSPM's
RAJARSHI SHAHU COLLEGE OF ENGINEERING, PUNE**

1. Name of Faculty Member : Prof. Kupade Dilip Mahadev
2. Designation : Assistant Professor
3. Department : Mechanical
4. Date of Joining : 15/07/2019
5. Qualification: with Class/Grade
 - BE : First Class
 - ME : First class
6. Total Experience in Years: - 20 yrs
 - Teaching : - 11
 - Industry : 09
 - Research : -00
7. Paper Published
 - National :- Nil
 - International :- Nil
 - Book Chapters:Nil
8. Paper Published in Conferences:-
 - National :- 00
 - International :- 00
9. PhD Guide ? Give Field & University
 - Field :- Nil
 - University :-Nil
10. PhDs /Project Guided
 - PhD's : Nil
 - Projects at Masters Level -01
11. Books published /IPRS/Patents :
 - Book : 06
 - Patent : nil
12. Professional Memberships:- Nil
13. Consultancy Activities: Nil
14. Awards: Nil
15. Grants fetched: AICTE -Nil
16. Interaction with Professional Institutions:- Nil



**JSPM's
RAJARSHI SHAHU COLLEGE OF ENGINEERING, PUNE**

1. Name of the teaching faculty: - Dr. Sachin Marutirao Shendokar

2. Designation: - Professor

3. Department: Mechanical Engineering

4. Date of Joining in Institution: 02/10/2018

5. Qualification: with Class/Grade

- **B.E Mechanical- First Class with Distinction**
- **ME Mechanical Engineering - First class with Distinction**
- **PhD: Mechanical Engineering**

6. Total Experience in Years: - 16.5 Years

- **Teaching: - 15 Years**
- **Industry: - 1.5 Years**
- **Research: - 07 Years**

7. Paper Published in Journals: -

- **National: - 02**
- **International: - 08**

8. Paper Published in Conferences: -

- **National: - 08**
- **International: - 07**

9. PhD Guide? Give Field & University

- **Field: - Nil**
- **University: - Nil**

10. PhDs /Project Guided

- **PhD's: Nil**
- **Projects at Masters Level: 18**

11. Books published /IPRS/Patents:

- **Books: Nil**
- **Patent: Nil**

12. Professional Memberships: - ISTE, ISME

13. Consultancy Activities: 01

14. Awards: Nil

15. Grants fetched: Nil

16. Interaction with Professional Institutions: - Visiting Professor and Guest Lecturer



**JSPM's
RAJARSHI SHAHU COLLEGE OF ENGINEERING, PUNE**

1. Name of Teaching Staff: Mr. Avinash Shripad Devasthali

2. Designation: Professor & Deputy Director

3. Department:- Mechanical Engineering

4. Date of Joining the Institution:- 01/07/2001

5. Qualification with Class/Grade:-

a. UG B.Sc. First Class

b. PG M.Sc. First Class

M.Ed. First Class

c. PhD In Progress

6. Total Experience in Years:

a. Teaching: 33 Years

b. Industry:

c. Research: 4 Years

7. Papers Published:-

a. National:- Two

b. International:-

8. Papers Presented in Conferences:-

a. National:- Two

b. International:-

9. PhD Guide? Give Field and University:-

a. Field:-

b. University:-

10. PhDs/Projects

Guided:-

c. PhDs:-

d. Projects at Masters Level:-

12. Books Published/IPRs/Patents:-

Books Published: 1. Engineering Physics for Polytechnic

2. Applied Physics

13. Professional Membership:- ISTE

14. Consultancy Activities:-

15. Awards:-

16. Grants Fetched:- BCUD

17. Interaction with Professional Institutions:- Parmarsh Scheme as NAAC Advisor



**JSPM's
RAJARSHI SHAHU COLLEGE OF ENGINEERING, PUNE**

1. Name of the teaching Staff: Dr. Mujumdar Nitin Sudhakar

2. Designation: Professor in Mathematics

3. Department: Engineering Sciences and Humanities

4. Date of Joining in Institution: 01/04/2008

5. Qualification: with Class/Grade

- M.Sc. Mathematics (First Class)
- M.Phil. Mathematics
- PhD: Mathematics

6. Total Experience in Years: 31.5 Yrs

- Teaching: 31.5 Yrs.
- Industry:
- Research:

7. Paper Published

- National : 09
- International: 01

8. Paper Published in Conferences: -

- National :
- International:

9. PhD Guide? Give Field &University

- Field : Mathematics - Fluid Dynamics
- University: Savitribai Phule University, Pune

10. PhDs /Project Guided

- PhD's: 01
- M.Phil: 01

11. Books published /IPRS/Patents:

- Books: Authored/Co-Authored Engineering Mathematics Books, Nirali Prakashan

12. Professional Memberships: ISTE, IAM, IAIAM, CMS Kolkata.

13. Consultancy Activities:

14. Awards:

15. Grants fetched:

16. Interaction with Professional Institutions: Member, Academic Council, Chairman, BoS Engg Sciences, SPPU Pune.

Member, BoS Engineering Sciences, VIT, Pune



**JSPM's
RAJARSHI SHAHU COLLEGE OF ENGINEERING, PUNE**

1. Name of the teaching Staff: Dr. Yadav Sunita Manoj

2. Designation: Professor

3. Department: Engineering Sciences and /humanities

4. Date of Joining in Institution: 01/07/2001

5. Qualification: with Class/Grade

- **MSc.Ph.D with First class**

6. Total Experience in Years: -

- **Teaching: 21 Yrs.**
- **Industry: NIL**
- **Research: NIL**

7. Paper Published

- **National : 02**
- **International: 04**

8. Paper Published in Conferences:

- **National : 01**
- **International: NIL**

9. PhD Guide? Give Field &University

- **Field :**
- **University:**

10. PhDs /Project Guided

- **PhD's:**
- **Projects at Masters Level :**

11. Books published /IPRS/Patents:

- **Patents:**

12. Professional Memberships:

13. Consultancy Activities:

14. Awards:

15. Grants fetched: 5,60,000

16. Interaction with Professional Institutions: ICC, IST



**JSPM's
RAJARSHI SHAHU COLLEGE OF ENGINEERING, PUNE**

17. Name of the teaching Staff:- Mr. Deshpande S. D.

18. Designation: - Professor

19. Department: Mechanical Engineering

20. Date of Joining in Institution: 27/01/2009

21. Qualification:

- **BE :First Class**
- **M.Tech : First Class**

22. Total Experience in Years:-32

- **Teaching : - 14**
- **Industry : 14**
- **Research : 14**

23. Paper Published:03

- **National :-3**
- **International :-0**

24. Paper Published in Conferences:-2

- **National :-02**
- **International :- 0**

25. PhD Guide Give Field & University

- **Field :-Nil**
- **University:- Nil**

26. PhDs /Project Guided

- **PhD's : Nil**
- **Projects at Masters Level : Nil**

27. Books published /IPRS/Patents:

- **Books: 01**

28. Professional Memberships:- ASHRAE,ISHRAE

29. Consultancy Activities: Nil

30. Awards: Nil

31. Grants fetched: Nil

32. Interaction with Professional Institutions:- Nil



**JSPM's
RAJARSHI SHAHU COLLEGE OF ENGINEERING, PUNE**

1. Name of the teaching faculty: -Prof. Mahesh Bharat Darade

2. Designation: - Assistant Professor

3. Department: - Mechanical Engineering

4. Date of Joining the Institution: - 09/01/2014

5. Qualification with Class/Grade: -

- **BE (Mechanical) First Class with Distinction**
- **ME First Class**



6. Total Experience in Years: 6.5 Years

- **Teaching: 6.5**
- **Industry: NIL**
- **Research: NIL**

7. Papers Published: -

- **National: - 02**
- **International: - NIL**

8. Papers Presented in Conferences: -

- **National: - 02**
- **International: - NIL**

9. PhD Guide? Give Field and University: -

- **Field: - NIL**
- **University:-**

NIL 10. PhDs/Projects

Guided:-

- **PhDs: - NIL**
- **Projects at Masters Level: - NIL**

22. Books Published/IPRs/Patents: -

Books Published: NIL

23. Professional Membership: - NIL

24. Consultancy Activities: - NIL

25. Awards: - NIL

26. Grants Fetched: - NIL

27. Interaction with Professional Institutions: - NIL

**JSPM's
RAJARSHI SHAHU COLLEGE OF ENGINEERING, PUNE**

- 1. Name of the teaching faculty:- Prof. Kishor Kundlik Pawar**
- 2. Designation: - Assistant Professor**
- 3. Department: Mechanical Engineering**
- 4. Date of Joining in Institution:02/06/2014**
- 5. Qualification: with Class/Grade**
 - **BE: (Mechanical) first class**
 - **M.Tech:(Metallurgical and Material Engineering) First class**
- 6. Total Experience in Years: - 05Years**
 - **Teaching: - 05 Years**
 - **Industry: - Nil**
 - **Research: - Nil**
- 7. Paper Published in Journals: -**
 - **National: - Nil**
 - **International: - 01**
- 8. Paper Published in Conferences: -**
 - **National: - Nil**
 - **International: - 01**
- 9. PhD Guide? Give Field &University**
 - **Field: - N.A.**
 - **University: - N.A.**
- 10. PhDs /Project Guided**
 - **UG Level: - 05**
 - **PG Level: - Nil**
- 11. Books published /IPRS/Patents:**
 - **Books: - Nil**
 - **Patent: - 01**
- 12. Professional Memberships: -Nil**
- 13. Consultancy Activities: Nil**
- 14. Awards: Nil**
- 15. Grants fetched: Nil**
- 16. Interaction with Professional Institution: Nil**



**JSPM's
RAJARSHI SHAHU COLLEGE OF ENGINEERING, PUNE**



1. Name of Teaching Staff:- Mr. Pratik S. Bharamgude

2. Designation:- Assistant Professor

3. Department:- Engineering Sciences and Humanities

4. Date of Joining the Institution:- 03/06/2015

5. Qualification with Class/Grade:-

- **UG – B.E. Mechanical (Distinction)**
- **PG– M.Tech. Mechanical Production (Distinction)**
- **PhD–**

6. Total Experience in Years:

- **Teaching: 5.2 years**
- **Industry: 1.9 years**
- **Research:**

7. Papers Published:-

- **National:- 2**
- **International:- 1**

8. Papers Presented in Conferences:-

- **National:- 2**
- **International:- 1**

9. PhD Guide? Give Field and University:-

- **Field:-**
- **University:-**

10. PhDs/Projects

Guided:-

- **PhDs:-**
- **Projects at Masters**

Level:- 11. Books

Published/IPRs/Patents:-

Books Published:

12. Professional Membership:- SAE India

13. Consultancy Activities:- Consulting for Automobile field

14. Awards:- Nil

15. Grants Fetched:- Nil

16. Interaction with Professional Institutions:-SAEINDIA Western Section Office

**JSPM's
RAJARSHI SHAHU COLLEGE OF ENGINEERING, PUNE**

1. Name of Teaching Staff:- Mr. Pavan Damkonde

2. Designation:- Assistant professor

3. Department:- Engineering Sciences and Humanities

4. Date of Joining the Institution:- 27/07/2016

5. Qualification with Class/Grade:-

- UG:- First class
- PG:- Distinction
- PhD

6. Total Experience in Years:

- Teaching: 4 years
- Industry: NA
- Research: NA

7. Papers Published:-

- National:- NA
- International:- 1

8. Papers Presented in Conferences:-

- National:- 1
- International:- NA

9. PhD Guide? Give Field and University:- NA

- Field:-
- University:-

10. PhDs/Projects Guided:-

NA

- PhDs:-
- Projects at Masters Level:-

11. Books Published/IPRs/Patents:- NA

Books Published:

12. Professional Membership:- NA

13. Consultancy Activities:- NS

14. Awards:- NA

15. Grants Fetched:- NA

16. Interaction with Professional Institutions:- NA



**JSPM's
RAJARSHI SHAHU COLLEGE OF ENGINEERING, PUNE**

1. Name of the teaching faculty:- Prof. Akshay Anilrao Joshi

2. Designation: - Assistant professor

3. Department: Mechanical Engineering

4. Date of Joining in Institution:12/07/2016

5. Qualification: with Class/Grade

- **BE: (Mechanical) firstclass**
- **ME: (Design) First class with distinction**

6. Total Experience in Years: - 04Years

- **Teaching: - 04 Years**
- **Industry: - Nil**
- **Research: - Nil**

7. Paper Published in Journals: -

- **National: - Nil**
- **International: - 01**

8. Paper Published in Conferences: -

- **National: - Nil**
- **International: - 01**

9. PhD Guide? Give Field &University

- **Field: - N.A.**
- **University: - N.A.**

10. PhDs /Project Guided

- **UG Level: - 04**
- **PG Level: - Nil**

11. Books published /IPRS/Patents:

- **Books: - Nil**
- **Patent: - 01**

12. Professional Memberships: -Nil

13. Consultancy Activities:- NIL

14. Awards:- NA

15. Grants Fetched:- NA

16. Interaction with Professional Institutions:- NA



**JSPM's
RAJARSHI SHAHU COLLEGE OF ENGINEERING, PUNE**

1. Name of the teaching faculty:- Prof. Dattaprasad Tukaram Gawade

2. Designation: - Assistant professor

3. Department: Mechanical Engineering

4. Date of Joining in Institution: 12/07/2016

5. Qualification: with Class/Grade

- **BE: (Mechanical) first class**
- **ME: (Design Engineering) First class with distinction**

6. Total Experience in Years: - 04Years

- **Teaching: - 04 Years**
- **Industry: - Nil**
- **Research: - Nil**

7. Paper Published in Journals: -

- **National: - Nil**
- **International: - 02**

8. Paper Published in Conferences: -

- **National: - Nil**
- **International: - Nil**

9. PhD Guide? Give Field &University

- **Field: - N.A.**
- **University: - N.A.**

10. PhDs /Project Guided

- **UG Level: - 07**
- **PG Level: - Nil**

11. Books published /IPRS/Patents:

- **Books: - Nil**
- **Patent: - Nil**

12. Professional Memberships: -SAE India

13. Consultancy Activities: Nil

14. Awards:Nil

15. Grants fetched:Nil

16. Interaction with Professional Institution: Nil



**JSPM's
RAJARSHI SHAHU COLLEGE OF ENGINEERING, PUNE**

1. Name of the teaching faculty:- Prof. Rashmi Kushal Nemade

2. Designation: - Assistant professor

3. Department: Mechanical Engineering

4. Date of Joining in Institution:12/07/2016

5. Qualification: with Class/Grade

- **BE: (Mechanical) first class**
- **ME: (Design) First class**

6. Total Experience in Years: - 08Years

- **Teaching: - 08 Years**
- **Industry: - Nil**
- **Research: - Nil**

7. Paper Published in Journals: -

- **National: - 03**
- **International: - 01**

8. Paper Published in Conferences: -

- **National: - Nil**
- **International: - 02**

9. PhD Guide? Give Field &University

- **Field: - N.A.**
- **University: - N.A.**

10. PhDs /Project Guided

- **UG Level: - 09**
- **PG Level: - Nil**

11. Books published /IPRS/Patents:

- **Books: - Nil**
- **Patent: - 01**

12. Professional Memberships: -Nil

13. Consultancy Activities: Nil

14. Awards: Nil

15. Grants fetched: Nil

16. Interaction with Professional Institution: Nil



**JSPM's
RAJARSHI SHAHU COLLEGE OF ENGINEERING, PUNE**

1. Name of the teaching faculty:- Prof. Pranav Rajanand Mane

2. Designation: - Assistant Professor

3. Department: Mechanical Engineering

4. Date of Joining in Institution: 23/06/2016

5. Qualification: with Class/Grade

- **BE: (Mechanical) first class**
- **ME Mechanical: (Design Engineering) First class with distinction**

6. Total Experience in Years: - 07Years

- **Teaching: - 05 Years**
- **Industry: - 02 Years**
- **Research: - Nil**

7. Paper Published in Journals: -

- **National: - 01**
- **International: - 03**

8. Paper Published in Conferences: -

- **National: - 01**
- **International: - 01**

9. PhD Guide? Give Field & University

- **Field: - N.A.**
- **University: - N.A.**

10. PhDs /Project Guided

- **UG Level: - 08**
- **PG Level: - Nil**

11. Books published /IPRS/Patents:

- **Books: - Nil**
- **Patent: - Nil**

12. Professional Memberships: -Nil

13. Consultancy Activities: Nil

14. Awards: Nil

15. Grants fetched: Nil



**JSPM's
RAJARSHI SHAHU COLLEGE OF ENGINEERING, PUNE**

- 1. Name of the teaching faculty:- Prof. Nikhil Kondibhau Purwant**
- 2. Designation: - Assistant professor**
- 3. Department: Mechanical Engineering**
- 4. Date of Joining in Institution: 27/12/2016**
- 5. Qualification: with Class/Grade**
 - **BE: (Mechanical) first class**
 - **M.Tech: (Thermal Engineering) First class with distinction**
 - **P.hD. * (Mechanical-Pursuing)**
- 6. Total Experience in Years: - 5.7Years**
 - **Teaching: - 4.7 Years**
 - **Industry: - 01 Year**
 - **Research: - Nil**
- 7. Paper Published in Journals: -**
 - **National: - 01**
 - **International: - 01**
- 8. Paper Published in Conferences: -**
 - **National: - Nil**
 - **International: - 01**
- 9. PhD Guide? Give Field &University**
 - **Field: - N.A.**
 - **University: - N.A.**
- 10. PhDs /Project Guided**
 - **UG Level: - 06**
 - **PG Level: - Nil**
- 11. Books published /IPRS/Patents:**
 - **Books: - Nil**
 - **Patent: - Nil**
- 12. Professional Memberships: -ISTE**
- 13. Consultancy Activities: Nil**
- 14. Awards: Nil**
- 15. Grants fetched: Nil**
- 16. Interaction with Professional Institution: Nil**



**JSPM's
RAJARSHI SHAHU COLLEGE OF ENGINEERING, PUNE**

1. Name of the teaching faculty: Prof. Ajinkya Ramakant Pawar

2. Designation: - Assistant professor

3. Department: Mechanical Engineering

4. Date of Joining in Institution: 03/07/2017

5. Qualification: with Class/Grade

- **BE: (Mechanical) first class with distinction**
- **M.Tech: (Mechanical) First class with distinction**

6. Total Experience in Years: - 5.6 Years

- **Teaching: - 03 Years**
- **Industry: - 2.6 Years**
- **Research: - 01 Year**

7. Paper Published in Journals: -

- **National: - 03**
- **International: - 03**

8. Paper Published in Conferences: -

- **National: - 01**
- **International: - 01**

9. PhD Guide? Give Field & University

- **Field: - Nil**
- **University: - Nil**

10. PhDs /Project Guided

- **UG Level: - 04**
- **PG Level: - Nil**

11. Books published /IPRS/Patents:

- **Books: - Nil**
- **Patent: - Nil**

12. Professional Memberships: - Nil

13. Consultancy Activities: Nil

14. Awards: Nil

15. Grants fetched: Nil

16. Interaction with Professional Institution: Bentley Systems



**JSPM's
RAJARSHI SHAHU COLLEGE OF ENGINEERING, PUNE**

1. Name of the teaching faculty:- Prof. Anjali Ketan Kulkarni

2. Designation: - Assistant professor

3. Department: Mechanical Engineering

4. Date of Joining in Institution:03/07/2017

5. Qualification: with Class/Grade

- **BE: (Mechanical) first class**
- **ME: (Mechanical) First class**

6. Total Experience in Years: - 9.6Years

- **Teaching: - 9.5 Years**
- **Industry: - 01 Month**
- **Research: - Nil**

7. Paper Published in Journals: -

- **National: - 01**
- **International: - 01**

8. Paper Published in Conferences: -

- **National: - Nil**
- **International: - 01**

9. PhD Guide? Give Field &University

- **Field: - Nil**
- **University: - Nil**

10. PhDs /Project Guided

- **UG Level: - 08**
- **PG Level: - Nil**

11. Books published /IPRS/Patents:

- **Books: - Nil**
- **Patent: - Nil**

12. Professional Memberships: -ISHRAE

13. Consultancy Activities: Nil

14. Awards: Nil

15. Grants fetched: Nil

16. Interaction with Professional Institution: Faculty adviser ISHRAE Student Chapter



**JSPM's
RAJARSHI SHAHU COLLEGE OF ENGINEERING, PUNE**

1. Name of the teaching faculty:- Prof. Sudarshan Suryabhan Shinde

2. Designation: - Assistant professor

3. Department: Mechanical Engineering

4. Date of Joining in Institution: 28/08/2017

5. Qualification: with Class/Grade

- **BE: (Mechanical) first class with distinction**
- **ME: (Automotive) First class**
- **PhD. *Pursuing**

6. Total Experience in Years: - 10.5 Years

- **Teaching: - 9.5 Years**
- **Industry: - 01 Year**
- **Research: - Nil**

7. Paper Published in Journals: -

- **National: - Nil**
- **International: - 03**

8. Paper Published in Conferences: -

- **National: - Nil**
- **International: - 01**

9. PhD Guide? Give Field & University

- **Field: - Nil**
- **University: - Nil**

10. PhDs /Project Guided

- **UG Level: - 04**
- **PG Level: - Nil**

11. Books published /IPRS/Patents:

- **Books: - Nil**
- **Patent: - Nil**

12. Professional Memberships: -ISTE

13. Consultancy Activities: Nil

14. Awards: Nil

15. Grants fetched: Nil

16. Interaction with Professional Institution: Nil



**JSPM's
RAJARSHI SHAHU COLLEGE OF ENGINEERING, PUNE**

1. Name of Teaching Staff:- Mr. Yogesh G. Jadhav

2. Designation:- Assistant Professor

3. Department:- Engineering Sciences and Humanities

4. Date of Joining the Institution:- 24/07/17

5. Qualification with Class/Grade:-

- UG : First Class
- PG: First class with Distinction
- PhD : NA

6. Total Experience in Years: 5

- Teaching: 4
- Industry: 1
- Research: -Nil

7. Papers Published:-

- National:- 1
- International:-1

8. Papers Presented in Conferences:-

- National:- 1
- International:- Nil

9. PhD Guide? Give Field and University:- Nil

- Field:-
- University:-

10. PhDs/Projects Guided:-

Nil

- PhDs:-
- Projects at Masters Level:-

11. Books Published/IPRs/Patents:- Nil

Books Published:

12. Professional Membership:- ISTE

13. Consultancy Activities:- Nil

14. Awards:- Nil

15. Grants Fetched:- Nil

16. Interaction with Professional Institutions:- Nil



**JSPM's
RAJARSHI SHAHU COLLEGE OF ENGINEERING, PUNE**

1. Name of the teaching faculty:- Prof. Umesh Kailasrao Bakal

2. Designation: - Assistant professor

3. Department: Mechanical Engineering

4. Date of Joining in Institution: 26/12/2017

5. Qualification: with Class/Grade

- **BE: (Mechanical) First class**
- **M.Tech: (Thermal Engineering) Firstclass**

6. Total Experience in Years: - 3.5Years

- **Teaching: - 2.5 Years**
- **Industry: - 01 Year**
- **Research: - Nil**

7. Paper Published in Journals: -

- **National: - Nil**
- **International: - Nil**

8. Paper Published in Conferences: -

- **National: - Nil**
- **International: - Nil**

9. PhD Guide? Give Field &University

- **Field: - Nil**
- **University: - Nil**

10. PhDs /Project Guided

- **UG Level: - 03**
- **PG Level: - Nil**

11. Books published /IPRS/Patents:

- **Books: - Nil**
- **Patent: - Nil**

12. Professional Memberships: -Nil

13. Consultancy Activities: Nil

14. Awards: Nil

15. Grants fetched: Nil

16. Interaction with Professional Institution: Nil



**JSPM's
RAJARSHI SHAHU COLLEGE OF ENGINEERING, PUNE**

1. Name of the teaching faculty:- Prof. Roshan Baban Borhade

2. Designation: - Assistant professor

3. Department: Mechanical Engineering

4. Date of Joining in Institution: 26/12/2017

5. Qualification: with Class/Grade

- **BE: (Mechanical) first class**
- **ME: (Mechanical) First class with distinction**

6. Total Experience in Years: - 05Years

- **Teaching: - 05 Years**
- **Industry: - Nil**
- **Research: - Nil**

7. Paper Published in Journals: -

- **National: - 01**
- **International: - 01**

8. Paper Published in Conferences: -

- **National: - 01**
- **International: - 01**

9. PhD Guide? Give Field &University

- **Field: - Nil**
- **University: - Nil**

10. PhDs /Project Guided

- **UG Level: - 03**
- **PG Level: - Nil**

11. Books published /IPRS/Patents:

- **Books: - Nil**
- **Patent: - Nil**

12. Professional Memberships: -Nil

13. Consultancy Activities: Nil

14. Awards: Nil

15. Grants fetched: Nil

16. Interaction with Professional Institution: Nil



**JSPM's
RAJARSHI SHAHU COLLEGE OF ENGINEERING, PUNE**

1. Name of the teaching faculty:- Prof. Shriram Anirudha Phad

2. Designation: - Assistant professor

3. Department: Mechanical Engineering

4. Date of Joining in Institution: 26/12/2017

5. Qualification: with Class/Grade

- **BE: (Mechanical)**
- **M.Tech. First class**

6. Total Experience in Years: - 6.5Years

- **Teaching: - 5.5 Years**
- **Industry: - 01 Year**
- **Research: - Nil**

7. Paper Published in Journals: -

- **National: - Nil**
- **International: - 01**

8. Paper Published in Conferences: -

- **National: - Nil**
- **International: - Nil**

9. PhD Guide? Give Field &University

- **Field: - Nil**
- **University: - Nil**

10. PhDs /Project Guided

- **UG Level: - 05**
- **PG Level: - Nil**

11. Books published /IPRS/Patents:

- **Books: - Nil**
- **Patent: - Nil**

12. Professional Memberships: -ISTE (LM)

13. Consultancy Activities: Nil

14. Awards: Nil

15. Grants fetched: Nil

16. Interaction with Professional Institution: Nil



**JSPM's
RAJARSHI SHAHU COLLEGE OF ENGINEERING, PUNE**

1. Name of the teaching Staff:- Ms. Monika Suresh Mane

2. Designation: -Assistant Professor

3. Department: Engineering Sciences and Humanities

4. Date of Joining in Institution:29/12/2016

5. Qualification: with Class/Grade

- B.E -First class with distinction
- M .E: First class with distinction
- PhD : No

6. Total Experience in Years: -7 years

- Teaching : - 7 yrs
- Industry : 3 months trainee
- Research : -nil

7. Paper Published

- National :- 1
- International :- 4

8. Paper Published in Conferences:-

- National :- 1
- International :- nil

9. PhD Guide? Give Field &University

- Field :-Nil
- University :-Nil

10. PhDs /Project Guided

- PhD's :Nil
- Projects at Masters Level :Nil

11. Books published /IPRS/Patents:

- Books :Nil

12. Professional Memberships:-nil

13. Consultancy Activities: nil

14. Awards: Nil

15. Grants fetched: Nil

16. Interaction with Professional Institutions:-Nil



**JSPM's
RAJARSHI SHAHU COLLEGE OF ENGINEERING, PUNE**

1. Name of the teaching Staff: Mr. Bhaldand Kishor Nanasaheb

2. Designation: Assistant Professor

3. Department: Engineering Sciences and Humanities

4. Date of Joining in Institution: 01/01/2018

5. Qualification: with Class/Grade

- **BE:**
- **MSc: Mathematics SET: Frist Class**
- **PhD:**

6. Total Experience in Years: 8.5 Yrs.

- **Teaching: 8.5 Yrs.**
- **Industry:**
- **Research:**

7. Paper Published

- **National :**
- **International:**

8. Paper Published in Conferences: -

- **National :**
- **International:**

9. PhD Guide? Give Field &University

- **Field :**
- **University:**

10. PhDs /Project Guided

- **PhD's:**
- **Projects at Masters Level :**

11. Books published /IPRS/Patents:

- **Patents:**

12. Professional Memberships:

13. Consultancy Activities:

14. Awards:

15. Grants fetched:

16. Interaction with Professional Institutions:



**JSPM's
RAJARSHI SHAHU COLLEGE OF ENGINEERING, PUNE**

1. Name of the teaching faculty:- Prof. Santosh Laxman Pachpute

2. Designation: - Assistant professor

3. Department: Mechanical Engineering

4. Date of Joining in Institution:03/07/2018

5. Qualification: with Class/Grade

- **BE: (Mechanical) first class**
- **ME: (Mechanical-Production) First class**

6. Total Experience in Years: - 16.7Years

- **Teaching: - 14.2 Years**
- **Industry: - 2.5 Years**
- **Research: - Nil**

7. Paper Published in Journals: -

- **National: - 02**
- **International: - 01**

8. Paper Published in Conferences: -

- **National: - 01**
- **International: - 01**

9. PhD Guide? Give Field &University

- **Field: - Nil**
- **University: - Nil**

10. PhDs /Project Guided

- **UG Level: - 10**
- **PG Level: - Nil**

11. Books published /IPRS/Patents:

- **Books: - Nil**
- **Patent: - Nil**

12. Professional Memberships: -Nil

13. Consultancy Activities: Nil

14. Awards: Nil

15. Grants fetched: Nil

16. Interaction with Professional Institution: Nil



**JSPM's
RAJARSHI SHAHU COLLEGE OF ENGINEERING, PUNE**

1. Name of the teaching Staff: Ms. Bhavna Kailas Khairnar

2. Designation: Assistant Professor

3. Department: Engineering Sciences and Humanities

4. Date of Joining in Institution: 21/10/2016

5. Qualification: with Class/Grade

- BSc: First Class with distinction
- MSc: Mathematics Higher second class
- PhD: NA

6. Total Experience in Years: 06.6 Yrs.

- Teaching: 06Yrs.
- Industry: 0.6 Yr.
- Research: NIL

7. Paper Published

- National : NIL
- International: NIL

8. Paper Published in Conferences:

- National : NIL
- International: NIL

9. PhD Guide? Give Field &University

- Field: NIL
- University: NIL

10. PhDs /Project Guided

- PhD's:
- Projects at Masters Level :

11. Books published /IPRS/Patents:

- Book: NIL

12. Professional Memberships: NIL

13. Consultancy Activities: NIL

14. Awards: NIL

15. Grants fetched: NIL

16. Interaction with Professional Institutions: NIL



**JSPM's
RAJARSHI SHAHU COLLEGE OF ENGINEERING, PUNE**

1. Name of the teaching Staff: More Sagar Kailas

2. Designation: Assistant Professor

3. Department: Engineering Sciences and Humanities

4. Date of Joining in Institution: 07/08/2018

5. Qualification: with Class/Grade

- **BE:**
- **ME: M.E.(Machine Design) with first class**
- **PhD:**

6. Total Experience in Years: 08

- **Teaching: 07**
- **Industry: 01**
- **Research:**

7. Paper Published

- **National :**
- **International: 03**

8. Paper Published in Conferences: -

- **National :**
- **International:**

9. PhD Guide? Give Field &University

- **Field :**
- **University:**

10. PhDs /Project Guided

- **PhD's:**
- **Projects at Masters Level :**

11. Books published /IPRS/Patents:

- **Patents:**

12. Professional Memberships:

13. Consultancy Activities:

14. Awards:

15. Grants fetched:

16. Interaction with Professional Institutions:



**JSPM's
RAJARSHI SHAHU COLLEGE OF ENGINEERING, PUNE**

1. Name of the teaching Staff: Mrs. Deshpande (Tembhurnikar) Priti Yogesh

2. Designation: Assistant Professor

3. Department: Engineering Sciences and Humanities

4. Date of Joining in Institution: 08/08/2018

5. Qualification: with Class/Grade

- **BE:**
- **ME: First Class**
- **PhD:**

6. Total Experience in Years: 7.5 Yrs.

- **Teaching: 6.5 Yrs.**
- **Industry: 01 Yr.**
- **Research:**

7. Paper Published

- **National : 00**
- **International: 02**

8. Paper Published in Conferences: -

- **National : 01**
- **International:**

9. PhD Guide? Give Field & University

- **Field :**
- **University:**

10. PhDs /Project Guided

- **PhD's:**
- **Projects at Masters Level :**

11. Books published /IPRS/Patents:

- **Patents:**

12. Professional Memberships:

13. Consultancy Activities:

14. Awards:

15. Grants fetched:

16. Interaction with Professional Institutions:



**JSPM's
RAJARSHI SHAHU COLLEGE OF ENGINEERING, PUNE**

1. Name of the teaching faculty:- Prof. Maheshwari Nareshj Patil

2. Designation: - Assistant professor

3. Department: Mechanical Engineering

4. Date of Joining in Institution: 09/07/2019

5. Qualification: with Class/Grade

- **BE: (Mechanical) first class**
- **ME: (Mechanical) First class**

6. Total Experience in Years: - 7.5Years

- **Teaching: - 7.5 Years**
- **Industry: - Nil**
- **Research: - Nil**

7. Paper Published in Journals: -

- **National: - Nil**
- **International: - 05**

8. Paper Published in Conferences: -

- **National: - 01**
- **International: - 01**

9. PhD Guide? Give Field &University

- **Field: - N.A.**
- **University: - N.A.**

10. PhDs /Project Guided

- **UG Level: - 08**
- **PG Level: - Nil**

11. Books published /IPRS/Patents:

- **Books: - Nil**
- **Patent: - Nil**

12. Professional Memberships: -SAE India

13. Consultancy Activities: Nil

14. Awards: Nil

15. Grants fetched: Nil

16. Interaction with Professional Institution: Nil



**JSPM's
RAJARSHI SHAHU COLLEGE OF ENGINEERING, PUNE**

1. Name of the teaching Staff: Mr. Patil Amol Vijay

2. Designation: Assistant Professor

3. Department: Engineering Sciences and Humanities

4. Date of Joining in Institution: 16/08/2010

5. Qualification: with Class/Grade

- **Msc(physics): First Calss**

6. Total Experience in Years: 12

- **Teaching: 12**
- **Industry:**
- **Research:**

7. Paper Published

- **National: 01**
- **International: 02**

8. Paper Published in Conferences: -

- **National :**
- **International:**

9. PhD Guide? Give Field &University

- **Field :**
- **University:**

10. PhDs /Project Guided

- **PhD's:**
- **Projects at Masters Level : 06**

11. Books published /IPRS/Patents:

- **Patents:**

12. Professional Memberships:

13. Consultancy Activities:

14. Awards:

15. Grants fetched:

16. Interaction with Professional Institutions:



**JSPM's
RAJARSHI SHAHU COLLEGE OF ENGINEERING, PUNE**

1. Name of the teaching Staff: Mr. Pimpale Shailesh Shantveer

2. Designation: Assistant Professor

3. Department: Mechanical Engineering

4. Date of Joining in Institution: 04/08/2008

5. Qualification: with Class/Grade

- **BE: First Class**
- **ME: First Class**
- **PhD:**

6. Total Experience in Years: 26.5

- **Teaching: 25 Yrs.**
- **Industry: 1.5 Yrs.**
- **Research:**

7. Paper Published

- **National :**
- **International: 23**

8. Paper Published in Conferences: -

- **National :**
- **International:03**

9. PhD Guide? Give Field &University

- **Field :**
- **University:**

10.PhDs /Project Guided

- **PhD's:**
- **Projects at Masters Level :**

11. Books published /IPRS/Patents:

- **Patents: 01**

12. Professional Memberships: ISTE

13. Consultancy Activities:

14. Awards:

15. Grants fetched:

16. Interaction with Professional Institutions:



**JSPM's
RAJARSHI SHAHU COLLEGE OF ENGINEERING, PUNE**

1. Name of the teaching Staff: Mrs. Jahagirdar Anagha Anil

2. Designation: Assistant Professor

3. Department: Engineering Sciences & Humanities

4. Date of Joining in Institution: 08/08/2006

5. Qualification: with Class/Grade

- **BE: M.Sc. B.Ed(Organic Chemistry) with First class**

6. Total Experience in Years: 16.5 Yrs.

- **Teaching: 16.5**
- **Industry:**
- **Research:**

7. Paper Published

- **National : 01**
- **International: 02**

8. Paper Published in Conferences: -

- **National : 01**
- **International:**

9. PhD Guide? Give Field &University

- **Field :**
- **University:**

10. PhDs /Project Guided

- **PhD's:**
- **Projects at Masters Level :**

11. Books published /IPRS/Patents:

- **Patents:**

12. Professional Memberships:

13. Consultancy Activities:

14. Awards:

15. Grants fetched:

16. Interaction with Professional Institutions:



**JSPM's
RAJARSHI SHAHU COLLEGE OF ENGINEERING, PUNE**

1. Name of the teaching faculty: Prof. Aniket Shyamkant Pawar

2. Designation: Assistant Professor

3. Department: Mechanical Engineering

4. Date of Joining in Institution: 24/08/2011

5. Qualification: with Class/Grade:

- **B.E.(Mechanical) First class with distinction**
- **M.E.(Heat Power) First class**

6. Total Experience in Years: 8.11 Years

- **Teaching: 8.11 Years**
- **Industry: Nil**

7. Papers Published

- **National/International Conference: National-0, International-01**
- **National/International Journal: National-02, International-02**

8. Project Guided:

- **UG Level: 12**

9. Books published: Nil

10. Professional Memberships: FPSI

11. Consultancy Activities: Nil

12. Awards: Nil

13. Grants fetched: Nil

14. Area of Specialization: Thermal

Engineering 15: Interaction with outside

world: Nil



**JSPM's
RAJARSHI SHAHU COLLEGE OF ENGINEERING, PUNE**

1. Name of the teaching Staff: Mr. Mahajan Vikram Shamrao

2. Designation: Assistant Professor

3. Department: Engineering Sciences and Humanities

4. Date of Joining in Institution: 14/12/2011

5. Qualification: with Class/Grade

- BE:
- ME:
- PhD:

6. Total Experience in Years: 19

- Teaching: 13
- Industry: 06
- Research:

7. Paper Published

- National :
- International: 1

8. Paper Published in Conferences: -

- National :
- International:1

9. PhD Guide? Give Field &University

- Field :
- University:

10. PhDs /Project Guided

- PhD's:
- Projects at Masters Level : 4

11. Books published /IPRS/Patents:

- Patents:

12. Professional Memberships: ISTE

13. Consultancy Activities:

14. Awards:

15. Grants fetched:

Interaction with Professional Institutions:



**JSPM's
RAJARSHI SHAHU COLLEGE OF ENGINEERING, PUNE**

1. Name of the teaching faculty: Prof. Zakeer Shabbir Baig

2. Designation: Assistant Professor

3. Department: Mechanical Engineering

4. Date of Joining in Institution: 6 Feb. 2012

5. Qualification: with Class/Grade:

- **B.E. (Mechanical) First class**
- **M.E. (Design) First class**

6. Total Experience in Years: 10 Years

- **Teaching: 08 years**
- **Industry: 02 years**

7. Papers Published

- **National/International Conference: National- 01**
- **National/International Journal: International Journal- 01**

8. Project Guided:

- **UG Level :05**
- **PG Level: Nil**

9. Books published: Nil

10. Professional Memberships: ISME

11. Consultancy Activities: Nil

12. Awards: Nil

13. Grants fetched: BCUD Pune University Rs. 80,000

14. Area of Specialization: Mechanical Design

15. Interaction with Outside world: TATA Tech. Ltd., Whirlpool India Ltd.

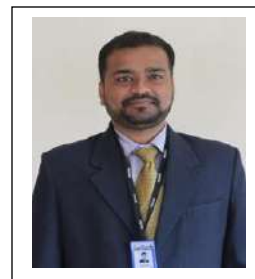

**JSPM's
RAJARSHI SHAHU COLLEGE OF ENGINEERING, PUNE**

1. Name of the teaching Staff: Dr. Gangadhara Aryani Bheemeshwar

2. Designation: Assistant Professor

3. Department: Engineering Sciences and Humanities

4. Date of Joining in Institution: 16/01/2012

5. Qualification: with Class/Grade

- **Ph.D, SET, B.Ed**

6. Total Experience in Years: 18

- **Teaching: 18**
- **Industry:**
- **Research:**

7. Paper Published

- **National: 4**
- **International: 2**

8. Paper Published in Conferences: -

- **National :0**
- **International: 1**

9. PhD Guide? Give Field & University

- **Field :**
- **University:**

10. PhDs /Project Guided

- **PhD's:**
- **Projects at Masters Level :**

11. Books published /IPRS/Patents:

- **Books: Discrete Mathematics**

12. Professional Memberships: Indian Mathematical society

13. Consultancy Activities: NIL

14. Awards: NIL

15. Grants fetched: NIL

16. Interaction with Professional Institutions:



**JSPM's
RAJARSHI SHAHU COLLEGE OF ENGINEERING, PUNE**

1. Name of the teaching faculty: - Prof. Nagraj Shrihari Dixit

2. Designation: - Assistant Professor

3. Department: Mechanical Engineering

4. Date of Joining in Institution: 01/07/2014

5. Qualification: with Class/Grade

- **BE (Mechanical)- First Class with Distinction (2008)**
- **M.Tech(CAD/CAM)- First Class with Distinction(2012)**
- **Ph.D.* Pursuing (Mechanical Engineering)**

6. Total Experience in Years: - 8.5Years

- **Teaching: - 06 Years**
- **Industry: - 2.5 Years**

7. Paper Published in Journals: -

- **National: - Nil**
- **International: - 07**

8. Paper Published in Conferences: -

- **National: - Nil**
- **International: - 01**

9. PhD Guide? Give Field &University

- **Field: - N.A.**
- **University: - N.A**

10. PhDs /Project Guided

- **Projects at UG Level: 08**
- **Projects at Masters Level: Nil**

11. Books published/IPRS/Patents:

- **Books: Nil**
- **Patent: Nil**

12. Professional Memberships: - ISME, SAE India

13. Consultancy Activities: Nil

14. Awards: Nil

15. Grants fetched: Nil

16. Interaction with Professional Institutions: - Nil



**JSPM's
RAJARSHI SHAHU COLLEGE OF ENGINEERING, PUNE**

1. Name of the teaching faculty: Prof. Vikram Ramesh Rao Deshmukh

2. Designation: Assistant Professor

3. Department: Mechanical Engineering

4. Date of Joining in Institution: 18/12/2012

5. Qualification: with Class/Grade:

- **BE MECHANICAL First class**
- **M-TECH (CAD/CAM) MECHANICAL First class with**



6. Total Experience in Years: 7.5 Years

- **Teaching: 7.5 years**
- **Industry: Nil**

7. Papers Published

- **National/International Conference: National-00, International-01**
- **National/International Journal: International Journal-01**

8. Project Guided:

- **UG Level :6**
- **PG Level: Nil**

9. Books published: NIL

10. Professional Memberships: 01

11. Consultancy Activities: NIL

12. Awards: NIL

13. Grants fetched: NIL

14: Area of Specialization: LASER MICROMACHINING & RAPID PROTOTYPE TECHNOLOGY

15: Interaction with outside world: NSS PROGRAM OFFICER

**JSPM's
RAJARSHI SHAHU COLLEGE OF ENGINEERING, PUNE**

- 1. Name of the teaching Staff: Mrs. Perna Jain**
- 2. Designation: Assistant Professor**
- 3. Department: Engineering Sciences and Humanities**
- 4. Date of Joining in Institution: 21/12/2020**
- 5. Qualification: with Class/Grade**



- **M.Phill(Mathematics) with First class**

- 6. Total Experience in Years: 12**

- **Teaching: 12**
- **Industry:**
- **Research:**

- 7. Paper Published**

- **National :**
- **International:**

- 8. Paper Published in Conferences: -**

- **National :**
- **International:**

- 9. PhD Guide? Give Field &University**

- **Field :**
- **University:**

- 10. PhDs /Project Guided**

- **PhD's:**
- **Projects at Masters Level :**

- 11. Books published /IPRS/Patents:**

- **Patents:**

- 12. Professional Memberships:**

- 13. Consultancy Activities:**

- 14. Awards:**

- 15. Grants fetched:**

- 16. Interaction with Professional Institutions:**

**JSPM's
RAJARSHI SHAHU COLLEGE OF ENGINEERING, PUNE**

1. Name of the teaching Staff: Ms. Pachegaonkar Snehal Shashikant

2. Designation: Assistant Professor

3. Department: Engineering Sciences and Humanities

4. Date of Joining in Institution: 16/12/2020

5. Qualification: with Class/Grade

- **BE:**
- **ME (Heat Power) with First Class CGPA-7.12**
- **PhD:**

6. Total Experience in Years: 10 Yrs.

- **Teaching: 10 Yrs.**
- **Industry:**
- **Research:**

7. Paper Published

- **National :**
- **International:01**

8. Paper Published in Conferences: -

- **National :**
- **International:**

9. PhD Guide? Give Field &University

- **Field :**
- **University:**

10.PhDs /Project Guided

- **PhD's:**
- **Projects at Masters Level :**

11. Books published /IPRS/Patents:

- **Patents:**

12. Professional Memberships:

13. Consultancy Activities:

14. Awards:

15. Grants fetched:

16. Interaction with Professional Institutions:



**JSPM's
RAJARSHI SHAHU COLLEGE OF ENGINEERING, PUNE**

1. Name of the teaching Staff: Mr. Kulkarni Onkar Gajanan

2. Designation: Assistant Professor

3. Department: Engineering Sciences and Humanities

4. Date of Joining in Institution: 10/12/2020



5. Qualification: with Class/Grade

- **BE: Mechanical First Class with distinction**
- **MTech: Material Science First class with distinction**
- **PhD:**

6. Total Experience in Years: 0.3 Yr.

- **Teaching: 0.3 Yr.**
- **Industry:**
- **Research:**

7. Paper Published

- **National :**
- **International:**

8. Paper Published in Conferences: -

- **National :**
- **International:**

9. PhD Guide? Give Field & University

- **Field :**
- **University:**

10. PhDs /Project Guided

- **PhD's:**
- **Projects at Masters Level :**

11. Books published /IPRS/Patents:

- **Patents:**

12. Professional Memberships:

13. Consultancy Activities:

14. Awards: University Topper SPPU

15. Grants fetched:

16. Interaction with Professional Institutions:

**JSPM's
RAJARSHI SHAHU COLLEGE OF ENGINEERING, PUNE**

1. Name of the teaching Staff: Mr. Borse Dilip Parshuram

2. Designation: Assistant Professor

3. Department: Engineering Sciences and Humanities

4. Date of Joining in Institution: 23/06/2016

5. Qualification: with Class/Grade

- **BE: Frist Class**
- **ME: Mechanical First Class**
- **PhD:**

6. Total Experience in Years: 20.5 Yrs.

- **Teaching: 12.5 Yrs.**
- **Industry: 8 Yrs.**
- **Research:**

7. Paper Published

- **National : 02**
- **International: 04**

8. Paper Published in Conferences: -

- **National : 01**
- **International:**

9. PhD Guide? Give Field &University

- **Field :**
- **University:**

10. PhDs /Project Guided

- **PhD's:**
- **Projects at Masters Level :**

11. Books published /IPRS/Patents:

- **Patents:**

12. Professional Memberships: ISME, IWS

13. Consultancy Activities:

14. Awards: Best Player of Tournament Award for Football

15. Grants fetched:

16. Interaction with Professional Institutions:



**JSPM's
RAJARSHI SHAHU COLLEGE OF ENGINEERING, PUNE**

1. Name of the teaching Staff: Mr. Shinde Prashant Dnyanoba

2. Designation: Assistant Professor

3. Department: Engineering Sciences and Humanities

4. Date of Joining in Institution: 17/01/2021

5. Qualification: with Class/Grade

- **BE:**
- **MTech: Frist Class with distinction**
- **PhD:**

6. Total Experience in Years:

- **Teaching:**
- **Industry: 0.4 Yrs.**
- **Research:**

7. Paper Published

- **National :**
- **International:**

8. Paper Published in Conferences: -

- **National :**
- **International: 4**

9. PhD Guide? Give Field &University

- **Field :**
- **University:**

10. PhDs /Project Guided

- **PhD's:**
- **Projects at Masters Level :**

11. Books published /IPRS/Patents:

- **Patents:**

12. Professional Memberships:

13. Consultancy Activities:

14. Awards:

15. Grants fetched:

16. Interaction with Professional Institutions:



**JSPM's
RAJARSHI SHAHU COLLEGE OF ENGINEERING, PUNE**

1. Name of the teaching Staff:- Mrs. Deshmukh Kalyani .K.

2. Designation: - Assistant Professor

3. Department: Mechanical Engineering

4. Date of Joining in Institution: 13/01/2021

5. Qualification:

- **BE :First Class with Distinction**
- **ME: First class with Distinction**

6. Total Experience in Years:-6

- **Teaching : - 6**
- **Industry : - Nil**

7. Paper Published:0

- **National : Nil**
- **International : Nil**

8. Paper Published in Conferences:- Nil

- **National :- Nil**
- **International :- Nil**

9. PhD Guide Give Field & University

- **Field :-Nil**
- **University:- Nil**

10. PhDs /Project Guided

- **PhD's : Nil**
- **Projects at Masters Level : Nil**

11. Books published /IPRS/Patents:

- **Books: Nil**

12. Professional Memberships:- Nil

13. Consultancy Activities: Nil

14. Awards: Nil

15. Grants fetched: Nil

16. Interaction with Professional Institutions:- Nil



**JSPM's
RAJARSHI SHAHU COLLEGE OF ENGINEERING, PUNE**

1. Name of the teaching Staff:- Mr. Wandre Vijay .K.

2. Designation: - Assistant Professor

3. Department: Civil Engineering

4. Date of Joining in Institution: 22/12/2020

5. Qualification:

- **BE :First Class with Distinction**
- **ME: First class with Distinction**



6. Total Experience in Years:-9

- **Teaching : - 8**
- **Industry : -1**
- **Research :-NIL**

7. Paper Published:0

- **National :-0**
- **International :-0**

8. Paper Published in Conferences:- Nil

- **National :-0**
- **International :- 0**

9. PhD Guide Give Field & University

- **Field :-Nil**
- **University:- Nil**

10. PhDs /Project Guided

- **PhD's : Nil**
- **Projects at Masters Level : Nil**

11. Books published /IPRS/Patents:

- **Books: Nil**

12. Professional Memberships:- Nil

13. Consultancy Activities: Nil

14. Awards: Nil

15. Grants fetched: Nil

16. Interaction with Professional Institutions:- Nil

**JSPM's
RAJARSHI SHAHU COLLEGE OF ENGINEERING, PUNE**



1. Name of Faculty Member :Prof. S. M. Kale
2. Designation :Assistant Professor
3. Department : Mechanical

4. Date of Joining :21/12/2020

5. Qualification: with Class/Grade

- BE : First Class
- ME : First class

6. Total Experience in Years: - 8.5yrs

- Teaching : - 08yrs
- Industry : -0.5 yrs
- Research : - 0

7. Paper Published

- National :- 2
- International :- 00
- Book Chapters:01

8. Paper Published in Conferences:-

- National :- 1
- International :- 0

9. PhD Guide ? Give Field &University

- Field :-NA
- University :-NA

10. PhDs /Project Guided

- PhD's :16
- Projects at Masters Level 0

11. Books published /IPRS/Patents:

- Book :nil
- Patent :nil

12. Professional Memberships:- ISTE, IE

13. Consultancy Activities: NA

14. Awards: Nil

15. Grants fetched: AICTE -NA

16. Interaction with Professional Institutions:-NA

**JSPM's
RAJARSHI SHAHU COLLEGE OF ENGINEERING, PUNE**



1. Name of Faculty Member : Aniruddha Dhananjay Dharmadhikari
2. Designation : Assistant Professor
3. Department : Mechanical
4. Date of Joining: 23/01/2021
5. Qualification: with Class/Grade
 - BE : First Class
 - MTech: First class
6. Total Experience in Years: - 2 yrs
 - Teaching: Nil
 - Industry: 2 yrs
 - Research: Nil
7. Paper Published
 - National :- Nil
 - International :- Nil
 - Book Chapters: Nil
8. Paper Published in Conferences:-
 - National :- Nil
 - International :- Nil
9. PhD Guide ? Give Field & University
 - Field :- Nil
 - University :- Nil
10. PhDs /Project Guided
 - PhD's : Nil
 - Projects at Masters Level Nil
11. Books published /IPRS/Patents :
 - Book : Nil
 - Patent : Nil
12. Professional Memberships:- ACM, ISTE, IEEE, IETE,ISA
13. Consultancy Activities: Nil
14. Awards: Nil
15. Grants fetched: Nil
16. Interaction with Professional Institutions:- Nil

**JSPM's
RAJARSHI SHAHU COLLEGE OF ENGINEERING, PUNE**

1. Name of Faculty Member : Mr. Gunwant D. Shelake

2. Designation : Assistant Professor

3. Department : Mechanical

4. Date of Joining : 12/01/2021

5. Qualification: with Class/Grade

- **BE : First Class with Distinction**
- **ME : First class**



6. Total Experience in Years: - 17 yrs

- **Teaching : - 14.9 yrs**
- **Industry : -2.6**
- **Research : - 3 Yrs**

7. Paper Published

- **National :- 3**
- **International :- 06**
- **Book Chapters: 02**

8. Paper Published in Conferences:-

- **National :- 2**
- **International :- 0**

9. PhD Guide ? Give Field & University

- **Field :- NA**
- **University :- NA**

10. PhDs /Project Guided

- **PhD's : 0**
- **Projects at Masters Level : 06**

11. Books published /IPRS/Patents :

- **Book : nil**
- **Patent : nil**

12. Professional Memberships:- ISTE

13. Consultancy Activities: Nil

14. Awards: Nil

15. Grants fetched: AICTE -Nil Lacs

16. Interaction with Professional Institutions:- NIL

**JSPM's
RAJARSHI SHAHU COLLEGE OF ENGINEERING, PUNE**

- 1. Name of Faculty Member : Amar Manipal Gajbhiye**
- 2. Designation : Assistant Professor**
- 3. Department : Mechanical**
- 4. Date of Joining : 13/01/2021**
- 5. Qualification: with Class/Grade**
 - **BE : First Class**
 - **M.Tech. : First class**
- 6. Total Experience in Years: - 4 yrs**
 - **Teaching : - 1 yrs**
 - **Industry : - 3 yrs**
 - **Research : - NA**
- 7. Paper Published**
 - **National :- 1**
 - **International :- 0**
 - **Book Chapters:**
- 8. Paper Published in Conferences:-**
 - **National :- 1**
 - **International :- 1**
- 9. PhD Guide ? Give Field & University**
 - **Field :- NA**
 - **University :- NA**
- 10. PhDs /Project Guided**
 - **PhD's : 0**
 - **Projects at Masters Level**
- 11. Books published /IPRS/Patents :**
 - **Book : NA**
 - **Patent : NA**
- 12. Professional Memberships:- NA**
- 13. Consultancy Activities: NA**
- 14. Awards: Nil**
- 15. Grants fetched: NA**
- 16. Interaction with Professional Institutions:-**



**JSPM's
RAJARSHI SHAHU COLLEGE OF ENGINEERING, PUNE**

1. Name of the teaching Staff: - Mr. Armaan Suhel C. Shaikh

2. Designation: - Assistant Professor

3. Department: Mechanical Engg.

4. Date of Joining in Institution: 21/12/2020

5. Qualification: with Class/Grade

- BE : First
- ME: First with distinction

6. Total Experience in Years: - 2

- Teaching : - NIL
- Industry : - 2
- Research : - -NIL

7. Paper Published

- National :-
- International :- 02

8. Paper Published in Conferences:-

- National :-
- International :- 01

9. PhD Guide? Give Field & University

- Field :-
- University :-

10. PhDs /Project Guided

- PhD's :
- Projects at Masters Level :

11. Books published /IPRS/Patents:

- Books :

12. Professional Memberships:-

13. Consultancy Activities:

14. Awards:

15. Grants fetched:

16. Interaction with Professional Institutions:-



**JSPM's
RAJARSHI SHAHU COLLEGE OF ENGINEERING, PUNE**

1. Name of Faculty Member : Mrs. Shweta Dheeraj Gunjal
2. Designation : Assistant Professor
3. Department : Mechanical Engineering



4. Date of Joining: 28/12/2020
5. Qualification: with Class/Grade
 - B.E. Mech: First Class
 - M.E. Mech (Heat Power): First class6. Total Experience in Years: - 1.5 yrs
 - Teaching: - 1.5 yrs
 - Industry: - NIL
 - Research: - NA7. Paper Published
 - National: - 0
 - International: - 2
 - Book Chapters: - 08. Paper Published in Conferences: -
 - National: - 0
 - International: - 09. PhD Guide? Give Field & University
 - Field: - Nil
 - University: - Nil10. PhDs /Project Guided
 - PhD's: Nil
 - Projects at Masters Level: - 011. Books published /IPRS/Patents: -
 - Book: - Nil
 - Patent: - Nil12. Professional Memberships: - Nil
13. Consultancy Activities: - 0
14. Awards: - Nil
15. Grants fetched: - Nil
16. Interaction with Professional Institutions: - Nil

**JSPM's
RAJARSHI SHAHU COLLEGE OF ENGINEERING, PUNE**

1. Name of the teaching Staff:- Mr. Vikas M. Kashid

2. Designation: - Assistant Professor

3. Department: Mechanical Engineering

4. Date of Joining in Institution: 12/07/2016

5. Qualification:

- BE :First Class
- ME: First class
- PhD :-

6. Total Experience in Years:- 06

- Teaching : - 06
- Industry : -
- Research :-

7. Paper Published:03

- National :-1
- International : 2

8. Paper Published in Conferences: 2

- National :- NIL
- International :- 2

9. PhD Guide Give Field & University

- Field :-
- University:-

10. PhDs /Project Guided

- PhD's :
- Projects at Masters Level :

11. Books published /IPRS/Patents:

- Books:

12. Professional Memberships:- LMISTE

13. Consultancy Activities:

14. Awards:

15. Grants fetched:

16. Interaction with Professional Institutions: -



**JSPM's
RAJARSHI SHAHU COLLEGE OF ENGINEERING, PUNE**

1. Name of the teaching Staff: Mr. Milind M. Ramgir

2. Designation: Assistant Professor

3. Department: Mechanical Engineering

4. Date of Joining in Institution: 12/09/2011

5. Qualification:

- BE: First Class
- ME: First class
- PhD:

6. Total Experience in Years: 20

- Teaching: 12
- Industry: 08
- Research:

7. Paper Published:03

- National : 1
- International : 2

8. Paper Published in Conferences: 4

- National: NIL
- International: 4

9. PhD Guide Give Field & University

- Field :-
- University:-

10. PhDs /Project Guided

- PhD's :
- Projects at Masters Level :12

11. Books published /IPRS/Patents:

- Books:

12. Professional Memberships:- LMISTE

13. Consultancy Activities:

14. Awards:

15. Grants fetched:

16. Interaction with Professional Institutions: -



**JSPM's
RAJARSHI SHAHU COLLEGE OF ENGINEERING, PUNE**

1. Name of the teaching Staff: Dr. Sudarshan L. Chavan

2. Designation: Associate Professor

3. Department: Electrical Engineering

4. Date of Joining in Institution: 21/07/2004

5. Qualification: with Class/Grade

- **BE: First Class**
- **ME: First Class**
- **PhD: Awarded**

6. Total Experience in Years:

- **Teaching: 23 Yrs.**
- **Industry: 03 Yrs.**
- **Research:**

7. Paper Published

- **National :**
- **International: 15**

8. Paper Published in Conferences: -

- **National :01**
- **International: 06**

9. PhD Guide? Give Field &University

- **Field :**
- **University:**

10. PhDs /Project Guided

- **PhD's:**
- **Projects at Masters Level :**

11. Books published /IPRS/Patents:

- **Book: 2**
- **Patents: 3**

12. Professional Memberships: ISTE

13. Consultancy Activities:

14. Awards:

15. Grants fetched: 2.3 Lacs

16. Interaction with Professional Institutions: BOS member at various institutes



**JSPM's
RAJARSHI SHAHU COLLEGE OF ENGINEERING, PUNE**

1. Name of the teaching Staff: Dr. Avani Jigar Pujara

2. Designation: Assistant Professor

3. Department: Electrical Engineering

4. Date of Joining in Institution: 17/09/2021

5. Qualification: with Class/Grade

- **BE: First Class**
- **ME: First Class with distinction**
- **PhD:**

6. Total Experience in Years:11.5 Yrs.

- **Teaching: 9.5 Yrs.**
- **Industry: 2 Yrs.**
- **Research: 6 Yrs.**

7. Paper Published

- **National : 2**
- **International: 12**

8. Paper Published in Conferences: -

- **National :2**
- **International: 4**

9. PhD Guide? Give Field &University

- **Field :**
- **University:**

10.PhDs /Project Guided

- **PhD's:**
- **Projects at Masters Level :**

11. Books published /IPRS/Patents:

- **Patents:01**

12. Professional Memberships: Member, Women in Technology

13. Consultancy Activities:

14. Awards:

15. Grants fetched:

16. Interaction with Professional Institutions: PES modern college of engineering, AISSMS IOIT, COEP, DY Patil Institute of technology



**JSPM's
RAJARSHI SHAHU COLLEGE OF ENGINEERING, PUNE**

1. Name of the teaching Staff: Mrs. Manjusha Amol Kanawade

2. Designation: Assistant Professor

3. Department: Electrical Engineering

4. Date of Joining in Institution: 20/08/2008

5. Qualification: with Class/Grade

- **BE: First Class**
- **ME: First Class**
- **PhD:**

6. Total Experience in Years: 14 Yrs.

- **Teaching: 14 Yrs.**
- **Industry:**
- **Research:**

7. Paper Published

- **National : 1**
- **International: 0**

8. Paper Published in Conferences: -

- **National : 0**
- **International: 2**

9. PhD Guide? Give Field & University

- **Field :**

10. PhDs /Project Guided

- **PhD's:**
- **Projects at Masters Level :**

11. Books published /IPRS/Patents:

- **Patents:**

12. Professional Memberships: ISTE

13. Consultancy Activities:

14. Awards:

15. Grants fetched:

16. Interaction with Professional Institutions: Paper Setter at SPPU, External Examiner at Sanjivani College of Engg.,

Designing Virtual Power System Analysis Lab with IIT Bombay and PVG COE.



**JSPM's
RAJARSHI SHAHU COLLEGE OF ENGINEERING, PUNE**

1. Name of the teaching Staff: Mr. Sandeep S. Gaikwad

2. Designation: Assistant Professor

3. Department: Electrical Engineering

4. Date of Joining in Institution: 15/12/2019

5. Qualification: with Class/Grade

- **BE: First Class**
- **ME: First Class**
- **PhD:**

6. Total Experience in Years: 14 Yrs.

- **Teaching: 13 .5 Yrs.**
- **Industry: 0.5 Yrs.**
- **Research:**

7. Paper Published

- **National : 3**
- **International: 0**

8. Paper Published in Conferences: -

- **National : 4**
- **International: 0**

9. PhD Guide? Give Field &University

- **Field :**
- **University:**

10. PhDs /Project Guided

- **PhD's:**
- **Projects at Masters Level :**

11. Books published /IPRS/Patents:

- **Patents:**

12. Professional Memberships: ISTE

13. Consultancy Activities:

14. Awards: "Covid Worrier" from District Collector Raigad

15. Grants fetched:

16. Interaction with Professional Institutions:



**JSPM's
RAJARSHI SHAHU COLLEGE OF ENGINEERING, PUNE**

1. Name of the teaching Staff: Mr. Aabid Chandbasha Mulla

2. Designation: Assistant Professor

3. Department: Electrical Engineering

4. Date of Joining in Institution: 16/12/2019

5. Qualification: with Class/Grade

- **BE: First Class**
- **ME: First Class**
- **PhD:**

6. Total Experience in Years: 5 Yrs.

- **Teaching: 5 Yrs.**
- **Industry:**
- **Research:**

7. Paper Published

- **National : 0**
- **International: 1**

8. Paper Published in Conferences: -

- **National :0**
- **International: 1**

9. PhD Guide? Give Field &University

- **Field :**
- **University:**

10. PhDs /Project Guided

- **PhD's:**
- **Projects at Masters Level :**

11. Books published /IPRS/Patents:

- **Patents:**

12. Professional Memberships: ISTE

13. Consultancy Activities:

14. Awards:

15. Grants fetched:

16. Interaction with Professional Institutions: Paper Setter, External Examiner, Expert session in SPPU



**JSPM's
RAJARSHI SHAHU COLLEGE OF ENGINEERING, PUNE**

- 1. Name of the teaching Staff: Mrs. Anuradha A Ghotekar**
- 2. Designation: - Assistant Professor**
- 3. Department: Electrical Engineering**
- 4. Date of Joining in Institution: 03/12/2014**



- 5. Qualification: with Class/Grade**

- **BE : First class with distinction**
- **M.E.: First Class with distinction**

- 6. Total Experience in Years: - 8.5 yrs**

- **Teaching : - 8.5 Yrs**
- **Industry : - Nil**
- **Research : - Nil**

- 7. Paper Published**

- **National :- 1**
- **International :- 2**

- 8. Paper Published in Conferences:-**

- **National :- 1**
- **International :- 2**

- 9. PhD Guide ? Give Field & University**

- **Field :- Nil**
- **University :- Nil**

- 10. PhDs /Project Guided**

- **PhD's : Nil**
- **Projects at Masters Level : Nil**

- 11. Books published /IPRS/Patents :**

- **Books : Nil**

- 12. Professional Memberships:- ISTE**

- 13. Consultancy Activities: Nil**

- 14. Awards: Nil**

- 15. Grants fetched: Nil**

- 16. Interaction with Professional Institutions: - Nil**

**JSPM's
RAJARSHI SHAHU COLLEGE OF ENGINEERING, PUNE**

1. Name of the teaching Staff: -Mrs. Gauri S. Renapurkar
2. Designation: - Assistant Professor
3. Department: Electrical Engineering



4. Date of Joining in Institution: 01/01/2015

5. Qualification: with Class/Grade

- BE :First class with distinction
- M.Tech.: First Class with distinction

6. Total Experience in Years: - 6 yrs

9. Teaching : - 6 Yrs

10. Industry : - Nil

11. Research : - Nil

7. Paper Published

- National :- 0
- International :- 1

8. Paper Published in Conferences:-

- National :- 0
- International :- 1

9. PhD Guide ? Give Field & University

- Field :- Nil
- University :- Nil

10. PhDs /Project Guided

- PhD's : Nil
- Projects at Masters Level : Nil

11. Books published /IPRS/Patents :

- Books : Nil

12. Professional Memberships:- ISTE

13. Consultancy Activities: Nil

14. Awards: Samaj Bhushan Purskar by MITCON

15. Grants fetched: Nil

16. Interaction with Professional Institutions:- Nil

**JSPM's
RAJARSHI SHAHU COLLEGE OF ENGINEERING, PUNE**

1. Name of the teaching Staff: Mr. Vashikar Vishal Vinayak

2. Designation: Assistant Professor

3. Department: Electrical Engineering

4. Date of Joining in Institution: 21/01/2016

5. Qualification: with Class/Grade

- BE:
- ME: Power System First Class
- PhD:

6. Total Experience in Years: 07 Yrs.

- Teaching: 7 Yrs.
- Industry:
- Research:

7. Paper Published

- National :
- International: 01

8. Paper Published in Conferences: -

- National : 02
- International: 02

9. PhD Guide? Give Field & University

- Field :
- University:

10. PhDs /Project Guided

- PhD's:
- Projects at Masters Level :

11. Books published /IPRS/Patents:

- Patents:

12. Professional Memberships: LMISTE

13. Consultancy Activities:

14. Awards:

15. Grants fetched:

16. Interaction with Professional Institutions:



**JSPM's
RAJARSHI SHAHU COLLEGE OF ENGINEERING, PUNE**



1. Name of the teaching Staff:-Ms Radhika R. Modi

2. Designation: - Assistant Professor

3. Department: Electrical Engineering

4. Date of Joining in Institution: 03/05/2017

5. Qualification:

- **BE :First Class**

6. Total Experience in Years:-4

- **Teaching : - 4**
- **Industry : -NIL**
- **Research :-NIL**

7. Paper Published:0

- **National :-0**
- **International :-0**

8. Paper Published in Conferences:-1

- **National :-1**
- **International :- 0**

9. PhD Guide Give Field & University

- **Field :-Nil**
- **University:- Nil**

10. PhDs /Project Guided

- **PhD's : Nil**
- **Projects at Masters Level : Nil**

11. Books published /IPRS/Patents:

- **Books: Nil**

12. Professional Memberships:- Nil

13. Consultancy Activities: Nil

14. Awards: Nil

15. Grants fetched: Nil

16. Interaction with Professional Institutions:- Nil

**JSPM's
RAJARSHI SHAHU COLLEGE OF ENGINEERING, PUNE**



1. Name of the teaching Staff:- Ms Smita Jagannath Bhosale

2. Designation: - Assistant Professor

3. Department: Electrical Engineering

4. Date of Joining in Institution: 01/10/2003

5. Qualification:

- **BE :First Class**
- **ME: First class**

6. Total Experience in Years:-22

- **Teaching : - 22**
- **Industry : -NIL**
- **Research :-NIL**

7. Paper Published:0

- **National :-0**
- **International :-0**

8. Paper Published in Conferences:-1

- **National :-1**
- **International :- 0**

9. PhD Guide Give Field & University

- **Field :-Nil**
- **University:- Nil**

10. PhDs /Project Guided

- **PhD's : Nil**
- **Projects at Masters Level : Nil**

11. Books published /IPRS/Patents:

- **Books: Nil**

12. Professional Memberships:- Nil

13. Consultancy Activities: Nil

14. Awards: Nil

15. Grants fetched: Nil

16. Interaction with Professional Institutions:- Nil

**JSPM's
RAJARSHI SHAHU COLLEGE OF ENGINEERING, PUNE**

1. Name of the teaching Staff: - Prof. Sayara Yunnus Tamboli

2. Designation: - Assistant Professor

3. Department: Electrical Engineering

4. Date of Joining in Institution: 29/12/2015

5. Qualification: with Class/Grade

- **B.E. : First class with distinction**
- **M.Tech : First class**

6. Total Experience in Years: - 6 yrs

- **Teaching : - 6 yrs**
- **Industry : - Nil**
- **Research : - Nil**

7. Paper Published

- **National :- 0**
- **International :- 1**

8. Paper Published in Conferences:-

- **National :- 0**
- **International :- 1**

9. PhD Guide : Give Field & University

- **Field :- Nil**
- **University :- Nil**

**10. PhDs /Project
Guided**

- **PhD's : Nil**
- **Projects at Masters Level : Nil**

11. Books published /IPRS/Patents :

- **Books : Nil**

12. Professional Memberships:- ISTE Lifemembership

13. Consultancy Activities: Nil

14. Awards: Nil

15. Grants fetched: Nil

16. Interaction with Professional Institutions:- Nil

**JSPM's
RAJARSHI SHAHU COLLEGE OF ENGINEERING, PUNE**

1. Name of the teaching Staff: - Mr. Atuldev A. Tripathi

2. Designation: - Assistant Professor

3. Department: Electrical Engineering

4. Date of Joining in Institution: 01/06/2018

5. Qualification: with Class/Grade

- BE : First Class
- M.Tech.: First Class
- PhD : Pursuing



6. Total Experience in Years: - 13

- Teaching : - 12
- Industry : - 01
- Research :- Nil

7. Paper Published

- National :- Nil
- International :-01

8. Paper Published in Conferences:-

- National :- Nil
- International :-Nil

9. PhD Guide? Give Field & University

- Field :- Nil
- University :- Nil

10. PhDs /Project Guided

- PhD's : Nil
- Projects at Masters Level : Nil

11. Books published /IPRS/Patents :

- Books : Nil

12. Professional Memberships:- IEEE, ISTE

13. Consultancy Activities: Nil

14. Awards:

1. Alison Certification on Transformer and it's components.
2. Completed NPTEL Certification course on Power system engineering and Fundamentals of Electrical Engineering.
3. Received 2nd prize in quiz competition among 11 District in school level.

15. Grants fetched: Nil

16. Interaction with Professional Institutions:- Nil

**JSPM's
RAJARSHI SHAHU COLLEGE OF ENGINEERING, PUNE**

1. Name of the teaching Staff: Mr. Lodha Kushal Shantilal

2. Designation: Assistant Professor

3. Department: Electrical Engineering

4. Date of Joining in Institution: 21/06/2018

5. Qualification: with Class/Grade

- BE:
- ME:
- PhD:

6. Total Experience in Years: -

- Teaching: 10.2 Yrs.
- Industry: 0.6 Yr.
- Research:

7. Paper Published

- National :
- International: 02

8. Paper Published in Conferences: -

- National : 01
- International: 02

9. PhD Guide? Give Field & University

- Field :
- University:

10. PhDs /Project Guided

- PhD's:
- Projects at Masters Level : 01

11. Books published /IPRS/Patents:

- Patents:

12. Professional Memberships: LMISTE

13. Consultancy Activities:

14. Awards:

15. Grants fetched:

16. Interaction with Professional Institutions:



**JSPM's
RAJARSHI SHAHU COLLEGE OF ENGINEERING, PUNE**

1. Name of the teaching Staff: Mrs. Baviskar Ashwini Shrikant

2. Designation: Assistant Professor

3. Department: Electrical Engineering

4. Date of Joining in Institution: 13/12/2018

5. Qualification: with Class/Grade

- **BE:**
- **ME: Electrical Control System First Class with distinction**
- **PhD:**

6. Total Experience in Years: 17.7 Yrs.

- **Teaching: 16.7 Yrs.**
- **Industry: 1 Yr.**
- **Research:**

7. Paper Published

- **National : 6**
- **International: 9**

8. Paper Published in Conferences: -

- **National : 6**
- **International: 9**

9. PhD Guide? Give Field & University

- **Field :**
- **University:**

10. PhDs /Project Guided

- **PhD's:**
- **Projects at Masters Level : 14**

11. Books published /IPRS/Patents:

- **Patents:**

12. Professional Memberships: ISTE/ e-Yantra

13. Consultancy Activities:

14. Awards:

15. Grants fetched: BCUD Seminar Grant Under QIP

16. Interaction with Professional Institutions: Nirma University, Gujarat,

AWS Academy Nashik, N.Kennin Transformer ,Latur



**JSPM's
RAJARSHI SHAHU COLLEGE OF ENGINEERING, PUNE**

1. Name of the teaching Staff: - Dr Trupti P Hinge

2. Designation: - Associate Professor

3. Department: Electrical Engineering

4. Date of Joining in Institution: 25/12/2018



5. Qualification: with Class/Grade:

- BE: 75%
- M. Tech.: CGPA 7.53 on a Scale of 10
- Phd in Electrical Engg from SPPU with Research Center COEP

6. Total Experience in Years:

- Teaching: 07
- Industry: 03
- Research: 04

7. Paper Published

- National: Nil
- International: 02

8. Paper Published in Conferences:

- National: 01
- International: 12

9. PhD Guide? Give Field & University

- Field: Power System Protection, WAMS, Smart Grid
- University: Nil

10. PhDs /Project Guided

- PhD's: Nil
- Projects at Masters Level : 08

11. Books published /IPRS/Patents: Nil

- Books: Nil

12. Professional Memberships: IEEE and IEI

13. Consultancy Activities: Nil

14. Awards:

- Recipient of POSOCO Power System Awards (PPSA)-2019 (Rs. 1Lakh and certificate) for doctoral Thesis.
- Recipient of Level I and Level II „C“ Programmer certificates at Wipro Technology Pune.
- Appreciated by Avaya client USA regarding IP Reuse implementation at Wipro Technology Pune in 2009

15. Grants fetched: Nil

16. Interaction with Professional Institutions: Nil

**JSPM's
RAJARSHI SHAHU COLLEGE OF ENGINEERING, PUNE**



1. Name of the teaching Staff: -Mrs. Hemlata Sameer Joshi
2. Designation: - Assistant Professor
3. Department: Electrical Engineering
4. Date of Joining in Institution: 13 December, 2019
5. Qualification: with Class/Grade
 - BE: 69% (First class with distinction)
 - M.E.: (8.2 CGPA First class with distinction)
6. Total Experience in Years: -
 - Teaching: 6
 - Industry: 3
 - Research: Nil
7. Paper Published
 - National: 03
 - International: 08
8. Paper Published in Conferences:
 - National: 01
 - International: 03
9. PhD Guide? Give Field & University
 - Field: Nil
 - University: Nil
10. PhDs /Project Guided
 - PhD's: Nil
 - Projects at Masters Level: Nil
11. Books published /IPRS/Patents:
 - Books : Nil
12. Professional Memberships: LM ISTE
13. Consultancy Activities: Nil
14. Awards: Nil
15. Grants fetched: Nil
16. Interaction with Professional Institutions: Sibas Ultrasonics Pvt Ltd.

**JSPM's
RAJARSHI SHAHU COLLEGE OF ENGINEERING, PUNE**

1. Name of the teaching Staff: - Dr. Ajay H. Kumar

2. Designation:- Professor

3. Department:- MCA

4. Date of Joining in Institution: - 1-08-2016

5. Educational Qualification: - Ph.D, M.Sc.App (Engg & Tech(Computer))

6. Experience: - Teaching- 24 Years + Industry-4 years = Total 28 Years

7. Research Publications (Last 3 years):-

- International: -10

8. Research Paper Published in Conferences:-

- National 01

**9. M.Phil./Ph.D. Guide (Subject & University):- Computer Science of Savitribai Phule
Pune University**

10. M.Phil./Ph.D. Guided:- 14

11. Books Published:- 04

12. Professional Memberships: -

- LM-CSI
- LM-IETE



**JSPM's
RAJARSHI SHAHU COLLEGE OF ENGINEERING, PUNE**

1. Name of the teaching Staff: Dr. Binod Kumar

2. Designation: Professor

3. Department: MCA

4. Date of Joining in Institution: 01/02/2020

5. Qualification: with Class/Grade

- MCA, M.Phil.
- PhD:

6. Total Experience in Years: 22 Yrs.

- Teaching: 22 Yrs.
- Industry:
- Research:

7. Paper Published

- National :
- International: 14

8. Paper Published in Conferences: -

- National :
- International: 05

9. PhD Guide? Give Field & University

- Field : Computer Science, Computer Management
- University: SPPU

10. PhDs /Project Guided

- PhD's: 08
- Projects at Masters Level :

11. Books published /IPRS/Patents:

- Book: 03

12. Professional Memberships: Senior Member of IEEE Computer Society, USA

Senior Member of Association for Computing Machinery (ACM), USA

Life Member of Computer Society of India (CSI)

Life Member of The Indian Society for Technical Education (ISTE)

Senior Member of Institute of Research Engineers and Doctors(IRED)

13. Interaction with Professional Institutions: Membership of University Bodies

PhD Expert Panel of M S. University Baroda (Gujarat)

Advisory Board Member, RNB Global University, Rajasthan, India



**JSPM's
RAJARSHI SHAHU COLLEGE OF ENGINEERING, PUNE**

1. Name of the teaching Staff: Dr Rinku Dulloo

2. Designation: HOD and Associate Professor

3. Department: MCA

4. Date of Joining in Institution: 01/10/2004

5. Qualification: with Class/Grade

- **MCA: Frist Class**
- **PhD: Awarded**

6. Total Experience in Years: 17 Yrs.

- **Teaching: 17 Yrs.**
- **Industry:**
- **Research:**

7. Paper Published

- **National : 6**
- **International: 10**

8. Paper Published in Conferences: -

- **National :02**
- **International: 06**

9. PhD Guide? Give Field &University

- **Field :**
- **University:**

10.PhDs /Project Guided

- **PhD's:**
- **Projects at Masters Level : 90**

11. Books published /IPRS/Patents:

- **Patents:**

12. Professional Memberships: ISTE

13. Consultancy Activities:

14. Awards:

15. Grants fetched:

16. Interaction with Professional Institutions:



**JSPM's
RAJARSHI SHAHU COLLEGE OF ENGINEERING, PUNE**

1. Name of the teaching Staff: Dr. B. M. Bandgagar

2. Designation: Associate Professor

3. Department: MCA

4. Date of Joining in Institution: 22/07/2004

5. Qualification: with Class/Grade

- MSc
- MCA: First Class
- PhD: Awarded

6. Total Experience in Years: 23

- Teaching: 17
- Industry: 6
- Research:

7. Paper Published

- National :
- International:

8. Paper Published in Conferences: -

- National :01
- International: 06

9. PhD Guide? Give Field &University

- Field :
- University:

10. PhDs /Project Guided

- PhD's:
- Projects at Masters Level :

11. Books published /IPRS/Patents:

- Book: 3

12. Professional Memberships: ACM, CSI, IEEE, ISTE, INENG

13. Consultancy Activities:

14. Awards:

15. Grants fetched:

16. Interaction with Professional Institutions:



**JSPM's
RAJARSHI SHAHU COLLEGE OF ENGINEERING, PUNE**

1. Name of the teaching Staff: Dr. Snehal Godse

2. Designation: Associate Professor

3. Department: MCA

4. Date of Joining in Institution: 01/02/2020

5. Qualification: with Class/Grad/e

- MCA
- MBA
- PhD: Awarded

6. Total Experience in Years: 20Yrs.

- Teaching: 20 Yrs.
- Industry:
- Research:

7. Paper Published

- National : 5
- International:

8. Paper Published in Conferences: -

- National : 5
- International:

9. PhD Guide? Give Field &University

- Field :
- University:

10. PhDs /Project Guided

- PhD's:
- Projects at Masters Level :

11. Books published /IPRS/Patents:

- Patents:

12. Professional Memberships:

13. Consultancy Activities:

14. Awards:

15. Grants fetched:

16. Interaction with Professional Institutions:



**JSPM's
RAJARSHI SHAHU COLLEGE OF ENGINEERING, PUNE**

1. Name of the teaching Staff: Mrs. Vaishali Dayanand Suryawanshi

2. Designation: Assistant Professor

3. Department: MCA

4. Date of Joining in Institution: 01/08/2006

5. Qualification: with Class/Grade

- MBA
- MCA
- PhD: NA

6. Total Experience in Years: 14 Yrs.

- Teaching: 14 Yrs.
- Industry:
- Research:

7. Paper Published

- National :
- International:

8. Paper Published in Conferences: -

- National : 2
- International:

9. PhD Guide? Give Field & University

- Field :
- University:

10. PhDs /Project Guided

- PhD's:
- Projects at Masters Level :

11. Books published /IPRS/Patents:

- Book: 01

12. Professional Memberships:

13. Consultancy Activities:

14. Awards:

15. Grants fetched:

16. Interaction with Professional Institutions:



**JSPM's
RAJARSHI SHAHU COLLEGE OF ENGINEERING, PUNE**

1. Name of the teaching Staff: Mr.Dipak Bapurao Kadve

2. Designation: Assistant Professor

3. Department: MCA

4. Date of Joining in Institution: 04/08/2008

5. Qualification: with Class/Grade

- MCA
- MBA

6. Total Experience in Years: 12 Yrs.

- Teaching: 12 Yrs.
- Industry:
- Research:

7. Paper Published

- National : 01
- International:

8. Paper Published in Conferences: -

- National :01
- International:

9. PhD Guide? Give Field &University

- Field :
- University:

10.PhDs /Project Guided

- PhD's:
- Projects at Masters Level :

11. Books published /IPRS/Patents:

- Book: 2

12. Professional Memberships: LMISTE

13. Consultancy Activities:

14. Awards:

15. Grants fetched:

16. Interaction with Professional Institutions:



**JSPM's
RAJARSHI SHAHU COLLEGE OF ENGINEERING, PUNE**

1. Name of the teaching Staff: Mrs. Dr. Bhagyashri Sunil Deshpande

2. Designation: Assistant Professor

3. Department: MCA

4. Date of Joining in Institution: 01/07/2017

5. Qualification: with Class/Grade

- BSc
- MCA
- PhD: Pursuing

6. Total Experience in Years: 19 Yrs.

- Teaching: 19 Yrs.
- Industry: 03 Yrs.
- Research:

7. Paper Published

- National :
- International: 1

8. Paper Published in Conferences: -

- National :
- International: 1

9. PhD Guide? Give Field & University

- Field :
- University:

10. PhDs /Project Guided

- PhD's:
- Projects at Masters Level :

11. Books published /IPRS/Patents:

- Patents:

12. Professional Memberships: ACM

13. Consultancy Activities:

14. Awards:

15. Grants fetched:

16. Interaction with Professional Institutions:



**JSPM's
RAJARSHI SHAHU COLLEGE OF ENGINEERING, PUNE**

1. Name of the teaching Staff: Prof. Kadam Mahesh Bhaurao

2. Designation: Assistant Professor

3. Department: MCA

4. Date of Joining in Institution: 01/01/2018

5. Qualification: with Class/Grade

- MCS
- MCA
- MPhil

6. Total Experience in Years: 23 Yrs.

- Teaching: 22Yrs.
- Industry: 01 Yr.
- Research:

7. Paper Published

- National : 1
- International:

8. Paper Published in Conferences: -

- National :
- International:

9. PhD Guide? Give Field &University

- Field :
- University:

10. PhDs /Project Guided

- PhD's:
- Projects at Masters Level :

11. Books published /IPRS/Patents:

- Book: 01

12. Professional Memberships:

13. Consultancy Activities:

14. Awards:

15. Grants fetched:

16. Interaction with Professional Institutions:



**JSPM's
RAJARSHI SHAHU COLLEGE OF ENGINEERING, PUNE**

1. Name of the teaching Staff: - Ms. Jyoti Anil Mokashi (shewale)

2. Designation: - Assistant Professor

3. Department: MCA

4. Date of Joining in Institution: 03/03/2005

5. Qualification: with Class/Grade

- BSc (Maths) - IInd
- MCA – Ist
- PhD : Nil



6. Total Experience in Years: -

- Teaching: - 12.8 yrs
- Industry: - 06
- Research: - Nil

7. Paper Published

- National :- Nil
- International :- Nil

8. Paper Published in Conferences:-

- National :- 02
- International :- 02

9. PhD Guide ? Give Field & University

- Field :- Nil
- University :- Nil

10. PhDs /Project Guided

- PhD's : Nil
- Projects at Masters Level : 85

11. Books published /IPRS/Patents :

- Books: Web Technology
- Patent: Nil
- Copyright: Nil

12. Professional Memberships:- ISTE

13. Consultancy Activities: Nil

14. Awards: Nil

15. Grants fetched: Nil

16. Interaction with Professional Institutions:- Nil

**JSPM's
RAJARSHI SHAHU COLLEGE OF ENGINEERING, PUNE**

1. Name of the teaching Staff: Dr. Amey A. Choudhari

2. Designation: Professor

3. Department: MBA

4. Date of Joining in Institution: 18/07/2014

5. Qualification: with Class/Grade

- BCom: First Class
- MBA: First Class
- PhD: Awarded

6. Total Experience in Years: 20 Yrs.

- Teaching: 18 Yrs.
- Industry: 2 Yrs.
- Research: 7 Yrs.

7. Paper Published

- National : 15
- International: 11

8. Paper Published in Conferences:

- National : 10
- International: 08

9. PhD Guide? Give Field & University

- Field: NIL
- University: NIL

10. PhDs /Project Guided

- PhD's:
- Projects at Masters Level : 138

11. Books published /IPRS/Patents: 01

- Book: 02

12. Professional Memberships: 01

13. Consultancy Activities: Projects of Industry

14. Awards: 01

15. Grants fetched: 8.5 Lacs

16. Interaction with Professional Institutions: MCCIA, AICA



**JSPM's
RAJARSHI SHAHU COLLEGE OF ENGINEERING, PUNE**

1. Name of the teaching Staff: Dr. Prof. Vijayshri R. Mehtha

2. Designation: Associate Professor

3. Department: MBA

4. Date of Joining in Institution: 02/07/2007

5. Qualification: with Class/Grade

- **BE: E&TC Second Class**
- **MBA(System): Distinction**
- **MBA(HR): Distinction**
- **PhD: Awarded**

6. Total Experience in Years: 16 Yrs.

- **Teaching: 13 Yrs.**
- **Industry: 3 Yrs.**
- **Research: 7 Yrs.**

7. Paper Published

- **National : 10**
- **International: 10**

8. Paper Published in Conferences:

- **National : 10**
- **International: 10**

9. PhD Guide? Give Field &University

- **Field: NIL**
- **University: NIL**

10. PhDs /Project Guided

- **PhD's:**
- **Projects at Masters Level : 130**

11. Books published /IPRS/Patents:

- **Book: 5**

12. Professional Memberships: NIL

13. Consultancy Activities: NIL

14. Awards: Gold Medal from Infosys Foundation, Deserving Student Award

15. Grants fetched: NIL

16. Interaction with Professional Institutions: NIL



**JSPM's
RAJARSHI SHAHU COLLEGE OF ENGINEERING, PUNE**

1. Name of the teaching Staff: Prof. RameshKumar Mehtha

2. Designation: Assistant Professor

3. Department: MBA

4. Date of Joining in Institution: 15/06/2007

5. Qualification: with Class/Grade

- BCom: Frist Class
- MBA: First Class
- PhD: NA

6. Total Experience in Years: 18 Yrs.

- Teaching: 12 Yrs.
- Industry: 5 Yr.
- Research: NIL

7. Paper Published

- National : 10
- International: 5

8. Paper Published in Conferences:

- National : 4
- International: 2

9. PhD Guide? Give Field &University

- Field: NIL
- University: NIL

10. PhDs /Project Guided

- PhD's:
- Projects at Masters Level : 122

11. Books published /IPRS/Patents:

- Book: 03

12. Professional Memberships: NIL

13. Consultancy Activities: 3.5

14. Awards: NIL

15. Grants fetched: 3.5

16. Interaction with Professional Institutions: Yes



**JSPM's
RAJARSHI SHAHU COLLEGE OF ENGINEERING, PUNE**

1. Name of the teaching Staff: Prof. Deepali Surana

2. Designation: Assistant Professor

3. Department: MBA

4. Date of Joining in Institution: 15/06/2007

5. Qualification: with Class/Grade

- BCom: First Class
- DBM: First class with distinction
- MMS: First class with distinction

6. Total Experience in Years: 14 Yrs.

- Teaching: 12 Yrs.
- Industry: 2 Yrs.
- Research: 2 Yrs.

7. Paper Published

- National : 1
- International: 5

8. Paper Published in Conferences:

- National : 1
- International: 3

9. PhD Guide? Give Field &University

- Field: NIL
- University: NIL

10. PhDs /Project Guided

- PhD's:
- Projects at Masters Level : 90

11. Books published /IPRS/Patents:

- Book: 02

12. Professional Memberships: NIL

13. Consultancy Activities: NIL

14. Awards: First runner up position at National Level Case Study Competition

15. Grants fetched: BCUD Grant of Rupees One lakh

16. Interaction with Professional Institutions: NIL



**JSPM's
RAJARSHI SHAHU COLLEGE OF ENGINEERING, PUNE**

1. Name of the teaching Staff: Prof. Abhijeet Pradhan

2. Designation: Assistant Professor

3. Department: MBA

4. Date of Joining in Institution: 03/07/2007

5. Qualification: with Class/Grade

- BSc: Second Class
- MBA: First Class
- PhD: NA

6. Total Experience in Years: 9.5 Yrs.

- Teaching: 8.5 Yrs.
- Industry: 1 Yrs.
- Research: NIL

7. Paper Published

- National : 04
- International: 03

8. Paper Published in Conferences:

- National : 07
- International: 02

9. PhD Guide? Give Field &University

- Field: NIL
- University: NIL

10. PhDs /Project Guided

- PhD's:
- Projects at Masters Level : 85

11. Books published /IPRS/Patents:

- Book: NIL

12. Professional Memberships: NIL

13. Consultancy Activities: NIL

14. Awards: NIL

15. Grants fetched: 45,000

16. Interaction with Professional Institutions: NIL



**JSPM's
RAJARSHI SHAHU COLLEGE OF ENGINEERING, PUNE**

1. Name of the teaching Staff: Prof. Pramila Pareek

2. Designation: Assistant Professor

3. Department: MBA

4. Date of Joining in Institution: 04/10/2010

5. Qualification: with Class/Grade

- BCom:
- MBA:
- PhD: NA

6. Total Experience in Years: 10.9 Yrs.

- Teaching: 10 Yrs.
- Industry: 0.9 Yrs.
- Research: NIL

7. Paper Published

- National : 4
- International: 4

8. Paper Published in Conferences:

- National : 2
- International: 2

9. PhD Guide? Give Field &University

- Field: NIL
- University: NIL

10. PhDs /Project Guided

- PhD's:
- Projects at Masters Level :

11. Books published /IPRS/Patents:

- Book: 1

12. Professional Memberships: NIL

13. Consultancy Activities: NIL

14. Awards: NIL

15. Grants fetched: NIL

16. Interaction with Professional Institutions: NIL



**JSPM's
RAJARSHI SHAHU COLLEGE OF ENGINEERING, PUNE**

1. Name of the teaching Staff: Prof. Premchandra Choudhary

2. Designation: Assistant Professor

3. Department: MBA

4. Date of Joining in Institution: 02/09/2009

5. Qualification: with Class/Grade

- BSc: Second Class
- MBA: First Class
- PhD: NA

6. Total Experience in Years: 8.6 Yrs.

- Teaching: 8.6 Yrs.
- Industry: NIL
- Research: NIL

7. Paper Published

- National : 4
- International: 3

8. Paper Published in Conferences:

- National : 1
- International: 1

9. PhD Guide? Give Field &University

- Field: NIL
- University: NIL

10. PhDs /Project Guided

- PhD's:
- Projects at Masters Level : 50

11. Books published /IPRS/Patents:

- Book: NIL

12. Professional Memberships: 01

13. Consultancy Activities: NIL

14. Awards: NIL

15. Grants fetched: 60,000

16. Interaction with Professional Institutions: NIL



**JSPM's
RAJARSHI SHAHU COLLEGE OF ENGINEERING, PUNE**

1. Name of the teaching Staff: Prof. Asha Kiran

2. Designation: Associate Professor

3. Department: MBA

4. Date of Joining in Institution: 02/01/2006

5. Qualification: with Class/Grade

- BSc: First Class
- MHRM: First Class

6. Total Experience in Years: 14 Yrs.

- Teaching: 14 Yrs.
- Industry: NIL
- Research: NIL

7. Paper Published

- National : 1
- International: 3

8. Paper Published in Conferences:

- National : 3
- International: 5

9. PhD Guide? Give Field & University

- Field: NIL
- University: NIL

10. PhDs /Project Guided

- PhD's:
- Projects at Masters Level : 40

11. Books published /IPRS/Patents:

- Book: 4

12. Professional Memberships: NIL

13. Consultancy Activities: NIL

14. Awards: NIL

15. Grants fetched: NIL

16. Interaction with Professional Institutions: MICCA



**JSPM's
RAJARSHI SHAHU COLLEGE OF ENGINEERING, PUNE**

1. Name of the teaching Staff: - Mr. V. P. Badhe

2. Designation: - HOD

3. Department: Computer

4. Date of Joining in Institution: 16/6/2016

5. Qualification: with Class/Grade

- **M.E.(Computer): First Class**
- **B.E.(Computer): Distinction**



6. Total Experience in Years: -5.5 years

- **Teaching : - 5.5 Years**
- **Industry :- .Nil**

7. Paper Published

- **National :- 1**
- **International :- 4**

8. Paper Published in Conferences:-

- **National :- 1**
- **International :- 0**

9. Ph D Guide ? Give Field & University

- **Field :- Nil**
- **University :- Nil**

10. PhDs /Diploma Project Guided

- **PhD's : Nil**
- **Projects at Masters Level : Nil**
- **Project at Diploma Level : 08**

11. Books published /IPRS/Patents :

- **Books : Nil**

12. Professional Memberships:- Nil

13. Consultancy Activities: 02

14. Awards: Nil

15. Grants fetched: Nil

16. Interaction with Professional Institutions:- Nil

**JSPM's
RAJARSHI SHAHU COLLEGE OF ENGINEERING, PUNE**

1. Name of the teaching Staff: - Mr. P. S. Chopade

2. Designation: - Lecturer

3. Department: Computer

4. Date of Joining in Institution: 18/01/2018

5. Qualification: with Class/Grade

a. M.E.(Computer): First Class

b. B.E.(Computer): First Class



6. Total Experience in Years: -6.4 years

a. Teaching : - 6.4 Years

b. Industry :- .Nil

7. Paper Published

a. National : - 2

b. International : - 4

8. Paper Published in Conferences: -

a. National : - 1

b. International : - 1

9. Ph D Guide? Give Field & University

a. Field : - Nil

b. University: - Nil

10. PhDs /Diploma Project Guided

a. PhD's: Nil

b. Projects at Masters Level : Nil

c. Project at Diploma Level: 12

11. Books published /IPRS/Patents:

a. Books: Nil

12. Professional Memberships: - Nil

13. Consultancy Activities: 02

14. Awards: Nil

15. Grants fetched: Nil

16. Interaction with Professional Institutions: - Nil

**JSPM's
RAJARSHI SHAHU COLLEGE OF ENGINEERING, PUNE**

1. Name of the teaching Staff: - Mr. M. S. Patil

2. Designation: - Lecturer

3. Department: Computer

4. Date of Joining in Institution: 17/11/2017

5. Qualification: with Class/Grade

a. M.E.(Computer): Distinction

b. B.E.(Computer): First Class



6. Total Experience in Years: - 6 years

a. Teaching : - 6 Years

b. Industry :- .Nil

7. Paper Published

a. National :- 1

b. International :- 1

8. Paper Published in Conferences:-

a. National :- 0

b. International :- 0

9. Ph D Guide ? Give Field & University

a. Field :- Nil

b. University :- Nil

10. PhDs /Diploma Project Guided

a. PhD's : Nil

b. Projects at Masters Level: Nil

c. Project at Diploma Level : 05

11. Books published /IPRS/Patents :

a. Books : Nil

12. Professional Memberships:- Nil

13. Consultancy Activities: 00

14. Awards: Nil

15. Grants fetched: Nil

16. Interaction with Professional Institutions:- Nil

**JSPM's
RAJARSHI SHAHU COLLEGE OF ENGINEERING, PUNE**

1. Name of the teaching Staff: - Mrs. V. T. Thakare
2. Designation: - Lecturer
3. Department: Computer
4. Date of Joining in Institution: 5/7/2018
5. Qualification: with Class/Grade
 - a. M.E.(Computer): First Class
 - b. B.E.(IT): Distinction



6. Total Experience in Years: -4 years
 - a. Teaching : - 4 Years
 - b. Industry :- .Nil
7. Paper Published
 - a. National :- 1
 - b. International :- 1
8. Paper Published in Conferences:-
 - a. National :- 1
 - b. International :- 0
9. Ph D Guide ? Give Field & University
 - a. Field :- Nil
 - b. University :- Nil
10. PhDs /Diploma Project Guided
 - a. PhD's : Nil
 - b. Projects at Masters Level : Nil
 - c. Project at Diploma Level : 01
11. Books published /IPRS/Patents :
 - a. Books : Nil
12. Professional Memberships:- Nil
13. Consultancy Activities: Nil
14. Awards: Nil
15. Grants fetched: Nil
16. Interaction with Professional Institutions:- Nil

**JSPM's
RAJARSHI SHAHU COLLEGE OF ENGINEERING, PUNE**

1. Name of the teaching Staff: - Mrs. K. C. Patil

2. Designation: Lecturer

3. Department: Computer

4. Date of Joining in Institution: 07/12/2018

5. Qualification: with Class/Grade

- **M.E.(Computer): First Class**
- **B.E.(Computer): Distinction**



6. Total Experience in Years: - years

- **Teaching : - 8.3 Years**
- **Industry :- .Nil**

7. Paper Published

- **National :- Nil**
- **International :- 2**

8. Paper Published in Conferences:-

- **National :- 2**
- **International :- 1**

9. Ph D Guide ? Give Field & University

- **Field :- Nil**
- **University :- Nil**

10. PhDs /Diploma Project Guided

- **PhD's : Nil**
- **Projects at Masters Level : Nil**
- **Project at Diploma Level : 02**

11. Books published /IPRS/Patents :

- **Books : Nil**

12. Professional Memberships:- Nil

13. Consultancy Activities: Nil

14. Awards: Nil

15. Grants fetched: Nil

16. Interaction with Professional Institutions:- Nil

**JSPM's
RAJARSHI SHAHU COLLEGE OF ENGINEERING, PUNE**

1. Name of the teaching Staff: - Mr. M. U. Sanap
2. Designation: - Lecturer
3. Department: Computer
4. Date of Joining in Institution: 5/8/2019
5. Qualification: with Class/Grade
 - a. M.E.(Computer): Distinction
 - b. B.E.(Computer): Higher Second Class
6. Total Experience in Years: - years
 - a. Teaching : - 2.11 Years
 - b. Industry :- .Nil
7. Paper Published
 - a. National :-0
 - b. International :-12
8. Paper Published in Conferences:-
 - a. National :- 2
 - b. International :- 0
9. Ph D Guide ? Give Field & University
 - a. Field :- Nil
 - b. University :- Nil
10. PhDs /Diploma Project Guided
 - a. PhD's : Nil
 - b. Projects at Masters Level : Nil
 - c. Project at Diploma Level : 09
11. Books published /IPRS/Patents :
 - a. Books : Nil
12. Professional Memberships:- Nil
13. Consultancy Activities: Nil
14. Awards: Nil
15. Grants fetched: Nil
16. Interaction with Professional Institutions:- Nil



**JSPM's
RAJARSHI SHAHU COLLEGE OF ENGINEERING, PUNE**

1. Name of the teachingStaff:- Ms. Labade M.V.

2. Designation: -Lecturer

3. Department: Computer

4. Date of Joining in Institution:18/07/2017

5. Qualification: withClass/Grade

- **M.Sc(Mathematics): Distinction**
- **B.Sc(Mathematics):Distinction**



6. Total Experience in Years: -5years

- **Teaching : - 5Years**
- **Industry :- .Nil**

7. PaperPublished

- **National :-0**
- **International :-0**

8. Paper Published inConferences:-

- **National :- 0**
- **International :-0**

9. Ph D Guide ? Give Field &University

- **Field :-Nil**
- **University :-Nil**

10. PhDs /DiplomaProjectGuided

- **PhD's :Nil**
- **Projects atMastersLevel :Nil**
- **Project at Diploma Level : Nil**

11.Books published /IPRS/Patents:

- **Books :Nil**

12. Professional Memberships:-Nil

13. Consultancy Activities:0

14.Awards: Nil

15. Grants fetched :Nil

16.Interaction with Professional Institutions :-Nil

**JSPM's
RAJARSHI SHAHU COLLEGE OF ENGINEERING, PUNE**

1. Name of the teaching Staff: - Mr. M. V. Kendre

2. Designation: - Lecturer

3. Department: Computer

4. Date of Joining in Institution: 5/7/2018

5. Qualification: with Class/Grade

- **PhD (English) (Appear)**
- **MPhil(English): A Grade**
- **MA (English) : First Class**
- **BA(English, Political Science, Public Administration): Second Class**



6. Total Experience in Years: -9.7 years

- **Teaching : - 9.7 Years**
- **Industry :- .Nil**

7. Paper Published

- **National :- Nil**
- **International :- 1**

8. Paper Published in Conferences:-

- **National :- 0**
- **International :- 0**

9. Ph D Guide ? Give Field & University

- **Field :- Nil**
- **University :- Nil**

10. PhDs /Diploma Project Guided

- **PhD's : Nil**
- **Projects at Masters Level : Nil**
- **Project at Diploma Level : 08**

11. Books published /IPRS/Patents :

- **Books : Nil**

12. Professional Memberships:- Nil

13. Consultancy Activities: 0

14. Awards: Nil

15. Grants fetched: Nil

16. Interaction with Professional Institutions:- Nil

**JSPM's
RAJARSHI SHAHU COLLEGE OF ENGINEERING, PUNE**

1. Name of the teaching Staff: - Mr. Londhe Sagar Rangnath

2. Designation: - Lecturer

3. Department: MECHANICAL ENGINEERING

4. Date of Joining in Institution: 13/02/2017

5. Qualification with Class/Grade:

- B.E: First Class
- M.E: (Heat Power Engg.) First Class
- PhD : Nil

6. Total Experience in Years: - 08 yrs

- Teaching : - 08 yrs
- Industry: Nil
- Research: -Nil

7. Paper Published:-

- National :- 01
- International :- 03

8. Paper Published in Conferences:-

- National :- 01
- International :- Nil

9. PhD Guide? Give Field & University:-

- Field:- Nil
- University: - Nil

10. PhDs /Diploma Project Guided:-

- PhDs:
- Project at Master Level:
- Project at Diploma Level: 03

11. Books published /IPRS/Patents:-

- Books : Nil

12. Professional Memberships:- IFERP, IAENG

13. Consultancy Activities: Nil

14. Awards: Nil

15. Grants fetched: Nil

16. Interaction with Professional Institutions:- Nil



**JSPM's
RAJARSHI SHAHU COLLEGE OF ENGINEERING, PUNE**

1. Name of the teaching Staff: - Mr. Arun Mahadeorao Meshram

2. Designation: - Lecturer

3. Department: MECHANICAL ENGINEERING

4. Date of Joining in Institution: 04/07/2014

5. Qualification with Class/Grade:

- **B.E: First Class**
- **M.E: (Mechanical-Design Engineering.) First Class**
- **PhD : Nil**

6. Total Experience in Years: - 12 yrs

- **Teaching : - 10 yrs**
- **Industry:- 02 yrs**
- **Research: -Nil**

7. Paper Published:-

- **National :-01**
- **International :-04**

8. Paper Published in Conferences:-

- **National :- 01**
- **International :- 01**

9. PhD Guide? Give Field & University:-

- **Field:- Nil**
- **University: - Nil**

10. PhDs /Diploma Project Guided:-

- **PhDs:**
- **Project at Master Level:**
- **Project at Diploma Level: 12**

11. Books published /IPRS/Patents:-

- **Books : Nil**

12. Professional Memberships:- Nil

13. Consultancy Activities: Nil

14. Awards: Nil

15. Grants fetched: Nil

16. Interaction with Professional Institutions:- Nil



**JSPM's
RAJARSHI SHAHU COLLEGE OF ENGINEERING, PUNE**

1. Name of the teaching Staff: - Mr. Algule Santosh Raghunath

2. Designation: - Lecturer

3. Department: MECHANICAL ENGINEERING

4. Date of Joining in Institution: 29/08/2016

5. Qualification with Class/Grade:

- B.E: First Class with Distinction
- M.E: (Mechanical- Design Engg.) First Class
- PhD : Nil

6. Total Experience in Years: - 13 yrs

- Teaching : - 08 yrs
- Industry: 05 yrs
- Research: -Nil

7. Paper Published:-

- National :- 00
- International :- 02
- Paper Published in Conferences:-
- National :- 01
- International :- Nil

8. PhD Guide? Give Field & University:-

- Field:- Nil
- University: - Nil

9. PhDs /Diploma Project Guided:-

- PhDs:
- Project at Master Level:
- Project at Diploma Level: 05

10. Books published /IPRS/Patents:-

- Books : Nil

11. Professional Memberships:- Nil

12. Consultancy Activities: Nil

13. Awards: Nil

14. Grants fetched: Nil

15. Interaction with Professional Institutions:- Nil

**JSPM's
RAJARSHI SHAHU COLLEGE OF ENGINEERING, PUNE**

1. Name of the teaching Staff: - Mr. Palve Sachin Vitthal

2. Designation: - Lecturer

3. Department: MECHANICAL ENGINEERING

4. Date of Joining in Institution: 16/06/2016

5. Qualification with Class/Grade:

- B.E: First Class
- M.E: (Production Engg.) First Class
- PhD : Nil

6. Total Experience in Years: - 05 yrs

- Teaching : - 05 yrs
- Industry: Nil
- Research: Nil

7. Paper Published:-

- National :- Nil
- International :- 01

8. Paper Published in Conferences:-01

- National :- Nil
- International :- 01

9. PhD Guide? Give Field & University:-

- Field:- Nil
- University: - Nil

10. PhDs /Diploma Project Guided:-

- PhDs:
- Project at Master Level:
- Project at Diploma Level: 03

11. Books published /IPRS/Patents:-

- Books : Nil

12. Professional Memberships:- Nil

13. Consultancy Activities: Nil

14. Awards: Nil

15. Grants fetched: Nil

16. Interaction with Professional Institutions:- Nil



**JSPM's
RAJARSHI SHAHU COLLEGE OF ENGINEERING, PUNE**

1. Name of the teaching Staff: - Ms. Bankar P. S.

2. Designation: - Lecturer

3. Department: Mechanical Engineering

4. Date of Joining in Institution: 17/07/2017

5. Qualification: with Class/Grade

- **BE : First class**
- **M.E : Distinction**
- **PhD : Nil**

6. Total Experience in Years: - 7 yrs

- **Teaching : - 7 yrs**
- **Industry : - 01yrs**
- **Research : - Nil**

7. Paper Published

- **National :-01**
- **International :- 03**

8. Paper Published in Conferences:-

- **National :- 01**
- **International :- 01**

9. PhD Guide ? Give Field & University

- **Field :- Nil**
- **University :- Nil**

10. PhDs /Project Guided

- **PhD's : Nil**
- **Projects at Diploma Level : 03**

11. Books published /IPRS/Patents :

- **Books : Nil**

12. Professional Memberships:- Nil

13. Consultancy Activities: NBA Accreditation Processes

14. Awards: Nil

15. Grants fetched: Nil

16. Interaction with Professional Institutions:- Nil



JSPM's
RAJARSHI SHAHU COLLEGE OF ENGINEERING (POLYTECHNIC)

1. Name of the teaching Staff: - Mr. Shinde Tushar Bhairavnath

2. Designation: - Lecturer

3. Department: MECHANICAL ENGINEERING

4. Date of Joining in Institution: 04/08/2017

5. Qualification with Class/Grade:

- B.E: First class with Distinction
- M.E: (Design Engg.) First Class
- PhD : Nil

6. Total Experience in Years: - 08 yrs

- Teaching : - 08 yrs
- Industry: Nil
- Research: -Nil

7. Paper Published:-

- National :- 01
- International :- 04

8. Paper Published in Conferences:-

- National :- 01
- International :- Nil

9. PhD Guide? Give Field & University:-

- Field:- Nil
- University: - Nil

10. PhDs /Diploma Project Guided:-

- PhDs:
- Project at Master Level:
- Project at Diploma Level: 02

11. Books published /IPRS/Patents:-

- Books : Nil

12. Professional Memberships:- IAOG

13. Consultancy Activities: Nil

14. Awards: Nil

15. Grants fetched: Nil

16. Interaction with Professional Institutions:- Nil



JSPM's
RAJARSHI SHAHU COLLEGE OF ENGINEERING (POLYTECHNIC)

1. Name of the teaching Staff: - Mr. Dahake Ankush Sukhadeo

2. Designation: - Lecturer

3. Department: MECHANICAL ENGINEERING

4. Date of Joining in Institution: 05/03/2018

5. Qualification with Class/Grade:

- B.E: First Class
- M.E: (Design Engg.) First Class
- PhD : Nil

6. Total Experience in Years: - 07 yrs

- Teaching : - 05 yrs
- Industry: 02 yrs
- Research: -Nil

7. Paper Published:-

- National :- Nil
- International :- 02

8. Paper Published in Conferences:-

- National :- Nil
- International :- Nil

9. PhD Guide? Give Field & University:-

- Field:- Nil
- University: - Nil

10. PhDs /Diploma Project Guided:-

- PhDs:
- Project at Master Level:
- Project at Diploma Level: 03

11. Books published /IPRS/Patents:-

- Books : Nil

12. Professional Memberships:- IFERP

13. Consultancy Activities: Nil

14. Awards: Nil

15. Grants fetched: Nil

16. Interaction with Professional Institutions:- Nil



JSPM's

RAJARSHI SHAHU COLLEGE OF ENGINEERING (POLYTECHNIC)

1. Name of the teaching Staff: - Mr. Ingole Rupesh Pandurangrao

2. Designation: - Lecturer

3. Department: MECHANICAL ENGINEERING

4. Date of Joining in Institution: 02/01/2018

5. Qualification with Class/Grade:

- **B.E: First Class**
- **M.E: (Heat Power Engg.) First Class**
- **PhD : Nil**

6. Total Experience in Years: - 4.5 yrs

- **Teaching : - 4.5 yrs**
- **Industry: Nil**
- **Research: -Nil**

7. Paper Published:-

- **National :- 00**
- **International :- 01**

8. Paper Published in Conferences:-

- **National :- 01**
- **International :- Nil**

9. PhD Guide? Give Field & University:-

- **Field:- Nil**
- **University: - Nil**

10. PhDs /Diploma Project Guided:-

- **PhDs:**
- **Project at Master Level:**
- **Project at Diploma Level: 04**

11. Books published /IPRS/Patents:-

- **Books : Nil**

12. Professional Memberships:- Nil

13. Consultancy Activities: Nil

14. Awards: Nil

15. Grants fetched: Nil

16. Interaction with Professional Institutions:- Nil



JSPM's
RAJARSHI SHAHU COLLEGE OF ENGINEERING (POLYTECHNIC)

1. Name of the teaching Staff: - Mr. Pratik Ganesh Sapre

2. Designation: -Lecturer

3. Department: MECHANICAL ENGINEERING

4. Date of Joining in Institution:11/04/2019

5. Qualification with Class/Grade:

- **B.E: First Class**
- **M.Tech: (Heat Power Engg.) First Class**
- **PhD : Nil**

6. Total Experience in Years: -03yrs

- **Teaching : - 03yrs**
- **Industry: Nil**
- **Research:-1.2 Year at Cam Tech Solution Ind Pvt.**

7. Paper Published:-

- **National :- 01**
- **International :- 03**

8. Paper Published in Conferences:-

- **National :-00**
- **International :-05**

9. PhD Guide? Give Field & University:-

- **Field:- Nil**
- **University: - Nil**

10. PhDs /Diploma Project Guided:-

- **PhDs:**
- **Project at Master Level:**
- **Project at Diploma Level: 03**

11. Books published /IPRS/Patents:-

- **Books :Nil**

12. Professional Memberships:-IFERP, IAENG

13. Consultancy Activities: Nil

14. Awards: Nil

15. Grants fetched:Nil

16. Interaction with Professional Institutions:-Nil



JSPM's
RAJARSHI SHAHU COLLEGE OF ENGINEERING (POLYTECHNIC)

1. Name of the teaching Staff: - Mr. Saykar Rahul Eknath

2. Designation: - Lecturer

3. Department: MECHANICAL ENGINEERING

4. Date of Joining in Institution: 05/07/2018

5. Qualification with Class/Grade:

- B.E: First Class
- M.E: (Heat Power Engg.) First Class with disc.
- PhD : Nil

6. Total Experience in Years: - 02yrs

- Teaching : - 02yrs
- Industry: Nil
- Research: -Nil

7. Paper Published:-

- National :- 01
- International :- 00

8. Paper Published in Conferences:-

- National :- 01
- International :- Nil

9. PhD Guide? Give Field & University:-

- Field:- Nil
- University: - Nil

10. PhDs /Diploma Project Guided:-

- PhDs:
- Project at Master Level:
- Project at Diploma Level: 01

11. Books published /IPRS/Patents:-

- Books : Nil

12. Professional Memberships:- IFERP, IAENG

13. Consultancy Activities: Nil

14. Awards: Nil

15. Grants fetched: Nil

16. Interaction with Professional Institutions:- Nil



JSPM's

RAJARSHI SHAHU COLLEGE OF ENGINEERING (POLYTECHNIC)

1. Name of the teaching Staff: - Ms. Pratiksha Balajirao Uttarwar

2. Designation: -Lecturer

3. Department: MECHANICALENGINEERING

4. Date of Joining in Institution: 15/02/2019

5. Qualification withClass/Grade:

- **B.E: First Class with Dist**
- **M.E: (Mechanical Engg.) First Class**
- **PhD : Nil**

6. Total Experience in Years: -08yrs

- **Teaching : - 08yrs**
- **Industry: Nil**
- **Research:-Nil**

7. PaperPublished:-

- **National :- 01**
- **International :- 03**

8. Paper Published in Conferences:-

- **National :- 01**
- **International :-Nil**

9. PhD Guide?Give Field & University:-

- **Field:- Nil**
- **University: - Nil**

10. PhDs /Diploma Project Guided:-

- **PhDs:**
- **Project at Master Level:**
- **Project at Diploma Level: 04**

11. Books published /IPRS/Patents:-

- **Books :Nil**

12. Professional Memberships:-IFERP, IAENG

13. Consultancy Activities: Nil

14. Awards: Nil

15. Grants fetched:Nil

16. Interaction with Professional Institutions:-Nil



JSPM's
RAJARSHI SHAHU COLLEGE OF ENGINEERING (POLYTECHNIC)

1. Name of the teaching Staff: - Ms. Chaudhari Jagruti kiran

2. Designation: - Lecturer

3. Department: MECHANICAL ENGINEERING

4. Date of Joining in Institution: 02/05/2019

5. Qualification with Class/Grade:

- B.E: First Class
- M.E: (Mechanical Design Engg.) First Class
- PhD : Nil

6. Total Experience in Years: - 06 yrs

- Teaching : - 06 yrs
- Industry: Nil
- Research: -Nil

7. Paper Published:-

- National :- 00
- International :- 03

8. Paper Published in Conferences:-

- National :- 00
- International :- 01

9. PhD Guide? Give Field & University:-

- Field:- Nil
- University: - Nil

10. PhDs /Diploma Project Guided:-

- PhDs:
- Project at Master Level:
- Project at Diploma Level: 02

11. Books published /IPRS/Patents:-

- Books : Nil

12. Professional Memberships:- IFERP, IAENG, ITEEA, IAOE,

13. Consultancy Activities: Nil

14. Awards: Nil

15. Grants fetched: Nil

16. Interaction with Professional Institutions:- Nil



JSPM's

RAJARSHI SHAHU COLLEGE OF ENGINEERING (POLYTECHNIC)

1. Name of the teaching Staff: - Mr. Sunil Tukaram Shinde

2. Designation: - Lecturer

3. Department: MECHANICAL ENGINEERING

4. Date of Joining in Institution: 17/09/2019

5. Qualification with Class/Grade:

- **B.E: First Class with Distinction**
- **M.E: (Mechanical-Design Engineering.) First Class with Distinction**
- **PhD : Nil**

6. Total Experience in Years: - 09yrs

- **Teaching : - 08yrs**
- **Industry:- 01yrs**
- **Research: -Nil**

7. Paper Published:-

- **National :-Nil**
- **International :-04**

8. Paper Published in Conferences:-

- **National :- 01**
- **International :- Nil**

9. PhD Guide? Give Field & University:-

- **Field:- Nil**
- **University: - Nil**

10. PhDs /Diploma Project Guided:-

- **PhDs:**
- **Project at Master Level:**
- **Project at Diploma Level: 05**

11. Books published /IPRS/Patents:-

- **Books : Nil**

12. Professional Memberships:- IET

13. Consultancy Activities: Nil

14. Awards: Nil

15. Grants fetched: Nil

16. Interaction with Professional Institutions:- Nil



JSPM's
RAJARSHI SHAHU COLLEGE OF ENGINEERING (POLYTECHNIC)

10. Name of Teaching Staff:- Mr. Dnyaneshwar Bhagwanrao Unawane

11. Designation:- Training & Placement Officer

12. Department:- Student Progression & Industry Relation (SP&IR)

13. Date of Joining the Institution:- 14 December 2018

14. Qualification with Class/Grade:-

- a. UG – BE.MECHANICAL (Distinction)
- b. PG – M.E. Manufacturing (Distinction)
- c. PhD - Nil

15. Total Experience in Years: 7.7 years

- a. Teaching: 6.7 years
- b. Industry: 1 year

7. Paper Published:-

- National :- 01
- International :- 01

8. Paper Published in Conferences:-

- National :- 01
- International :-Nil

Core Areas of Work :

1. Training & Placement
2. Alumni Interaction
3. Corporate relations
4. Career Progression
5. Catalyst - Industry institute interaction.

Professional Membership:- 1. Member of Federation of Training & Placement Officer India,
2. Member of Maharashtra TPO
3. Members of Toastmaster International



Awards & Recognition – Appreciated by Co cubes Assessment Company & FUEL Organiza

JSPM's
RAJARSHI SHAHU COLLEGE OF ENGINEERING (POLYTECHNIC)

1. Name of the teaching Staff: - Ms. Bhosale Sharmila Shivaji

2. Designation: -Lecturer

3. Department: MECHANICAL ENGINEERING

4. Date of Joining in Institution:23/01/2020

5. Qualification with Class/Grade:

- B.E: First Class
- M.E: (Communication network) First Class
- PhD : Nil



6. Total Experience in Years: -3.2yrs

- Teaching : - 06mnths
- Industry: 3yrs
- Research:-Nil

7. Paper Published:-

- National :- 01
- International :- 01

8. Paper Published in Conferences:-

- National :- Nil
- International :-1

9. PhD Guide? Give Field & University:-

- Field:- Nil
- University: - Nil

10. PhDs /Diploma Project Guided:-

- PhDs:
- Project at Master Level:
- Project at Diploma Level:

11. Books published /IPRS/Patents:-

- Books :Nil

12. Professional Memberships:- Nil

13. Consultancy Activities: Nil

14. Awards: Nil

15. Grants fetched:Nil

16. Interaction with Professional Institutions:-Nil

JSPM's
RAJARSHI SHAHU COLLEGE OF ENGINEERING (POLYTECHNIC)

1. Name of the teaching Staff: - Mr. Sandip Prakash Mahamuni

2. Designation: -Lecturer

3. Department: Civil Engineering

4. Date of Joining in Institution: 16/07/2013

5. Qualification: with Class/Grade

- **B.Sc: First Class / 68.50 %**
- **M.Sc: First Class / 60.00 %**
- **PhD : Nil**

6. Total Experience in Years: -11

- **Teaching: - 11**
- **Industry: - Nil**
- **Research: - Nil**

7. Paper Published

- **National : - Nil**
- **International : - Nil**

8. Paper Published in Conferences:-

- **National : - Nil**
- **International : - Nil**

9. PhD Guide? Give Field & University

- **Field : - Nil**
- **University: - Nil**

10. PhDs /Project Guided

- **PhD's : Nil**
- **Projects at Masters Level : Nil**

11. Books published /IPRS/Patents:

- **Books: Nil**
- **Patent: Nil**
- **Copyright: Nil**

12. Professional Memberships:- Nil

13. Consultancy Activities: Nil

14. Awards: Nil

15. Grants fetched: Nil

16. Interaction with Professional Institutions:- Nil



JSPM's
RAJARSHI SHAHU COLLEGE OF ENGINEERING (POLYTECHNIC)

1. Name of the teaching Staff: - Dr. Mundhe Ganesh B.

2. Designation: - Lecturer

3. Department: Mechanical Engineering

4. Date of Joining in Institution: 15/06/2012

5. Qualification: with Class/Grade

- **BA : 60% First Class**
- **MA: 64% First Class**
- **PhD : Perusing**

6. Total Experience in Years: - 12

- **Teaching: - 10**
- **Industry: - -**
- **Research: - 2**

7. Paper Published

- **National :- 5**
- **International :- 2**

8. Paper Published in Conferences:-

- **National :-**
- **International :- 2**

9. PhD Guide ? Give Field & University

- **Field :-**
- **University :-**

10. PhDs /Project Guided

- **PhD's :**
- **Projects at Masters Level :**

11. Books published /IPRS/Patents :

- **Books: A Conversational Principles and Absurdity / Life A Journey of Hope**
- **Patent: -**
- **Copyright: 2 books**

12. Professional Memberships:- -

13. Consultancy Activities: -

14. Awards: -

15. Grants fetched:

16. Interaction with Professional Institutions:-



JSPM's

RAJARSHI SHAHU COLLEGE OF ENGINEERING (POLYTECHNIC)

1. Name of the teaching Staff: - Ms. N. R. Joshi

2. Designation: - Lecturer

3. Department: MECHANICAL ENGINEERING

4. Date of Joining in Institution: 27/7/2015

5. Qualification with Class/Grade:

- **B.Sc: (Physics) First Class with Dist.**
- **M.Sc: (Physics) First Class**
- **PhD : Nil**

6. Total Experience in Years: - 08 yrs

- **Teaching : - 08 yrs**
- **Industry: Nil**
- **Research: -Nil**

7. Paper Published:-

- **National :- Nil**
- **International :- Nil**

8. Paper Published in Conferences:-

- **National :- Nil**
- **International :- Nil**

9. PhD Guide? Give Field & University:-

- **Field:- Nil**
- **University: - Nil**

10. PhDs /Diploma Project Guided:-

- **PhDs:**
- **Project at Master Level:**
- **Project at Diploma Level:**

11. Books published /IPRS/Patents:-

- **Books : Nil**

12. Professional Memberships:- IFERP, IAENG

13. Consultancy Activities: Nil

14. Awards: Nil

15. Grants fetched: Nil

16. Interaction with Professional Institutions:- Nil





1. Name of the teaching Staff: Mrs. Smita Vivekanand Mahamuni

2. Designation: -HOD

3. Department: Civil Engineering

4. Date of Joining in Institution: 02/05/2019

5. Qualification: withClass/Grade

- BE (Civil)– First Class With Distinction
- M.Tech (Structural Engineering)-First Class With Distinction

6. Total Experience in Years: -10 yrs

- Teaching :- 8.5 yrs
- Industry :- 1.5 years

7. PaperPublished

- National :- 2
- International :- 1
- Online Journal :-0

8. Paper Published in Conferences: -

- National :-0
- International :- 0

9. PhD Guide? Give Field &University

- Field :-Nil
- University: -

10. PhDs /ProjectGuided

- PhD's:Nil
- Projects at MastersLevel :Nil

11. Books published /IPRS/Patents:

- Books:Nil

12. ProfessionalMemberships: -Nil,

13. Consultancy Activities:Nil

14. Awards: Secured Gold Medal in NPTEL online Course on — Design of RCC StructuresII

15. Grants fetched:Nil

16. Interaction with Professional Institutions: -Nil



1. Name of the teaching Staff: Mr. Ashwin S. Patil.
2. Designation: - Lecturer.
3. Department: Civil Engineering
4. Date of Joining in Institution: 05/07/2018.
5. Qualification: with Class/Grade
 - BE (Civil) – First Class
 - ME (Structure)- First class with Distinction
6. Total Experience in Years: - 6 years
 - a. Teaching :- 4.5 year
 - b. Industry :- 1.5 year
7. Paper Published
 - a. National :- 1
 - b. International :- 5
 - c. Online Journal :-0
8. Paper Published in Conferences: -
 - a. National :-1
 - b. International :- 5
9. PhD Guide? Give Field & University
 - a. Field :- Nil
 - b. University: -
10. PhDs /Project Guided
 - a. PhD's: Nil
 - b. Projects at Masters Level : Nil
11. Books published /IPRS/Patents:
 - a. Books: Nil
12. Professional Memberships: - Nil,
13. Consultancy Activities: Nil
14. Awards: Letter of Appreciation for academic year 2019-20.
15. Grants fetched: Nil
16. Interaction with Professional Institutions: -Yes.



1. Name of the teaching Staff: Mrs. Leena K. More
2. Designation: - Lecturer
3. Department: Civil Engineering
4. Date of Joining in Institution: 16/6/20216
5. Qualification: with Class/Grade
 - a. BE (Civil) – First Class with distinction
 - b. ME (Construction Management)- First Class
6. Total Experience in Years: - 4 yrs
 - a. Teaching :- 4 yrs
 - b. Industry :- 0 Yrs
7. Paper Published
 - a. National :- 3
 - b. International :- 1
 - c. Online Journal :-0
8. Paper Published in Conferences: -
 - a. National :-0
 - b. International :- 0
9. PhD Guide? Give Field & University
 - a. Field :- Nil
 - b. University: -
10. PhDs /Project Guided
 - a. PhD's: Nil
 - b. Projects at Masters Level : Nil
11. Books published /IPRS/Patents:
 - a. Books: Nil
12. Professional Memberships: - Nil,
13. Consultancy Activities: Nil
14. Awards: Nil
15. Grants fetched: Nil
16. Interaction with Professional Institutions: -Nil

1. Name of the teaching Staff: Mr. Jitendra Kishor Patil
2. Designation: - Lecturer
3. Department: Civil Engineering
4. Date of Joining in Institution: 16/01/2017
5. Qualification: with Class/Grade
 - a. BE (Civil) – First Class With Distinction
 - b. M.Tech (Structural Engineering) - First Class With Distinction
6. Total Experience in Years: - 6 yrs
 - a. Teaching :- 6 yrs
 - b. Industry :- 0
7. Paper Published
 - a. National :- 2
 - b. International :- 1
 - c. Online Journal :-0
8. Paper Published in Conferences: -
 - a. National :-0
 - b. International :- 0
9. PhD Guide? Give Field & University
 - a. Field :- Nil
 - b. University: -
10. PhDs /Project Guided
 - a. PhD's: Nil
 - b. Projects at Masters Level : Nil
11. Books published /IPRS/Patents:
 - a. Books: Nil
12. Professional Memberships: - Nil,
13. Consultancy Activities: Nil
14. Awards: Nil
15. Grants fetched: Nil
16. Interaction with Professional Institutions: -Nil



1. Name of the teaching Staff: Mrs. Dipali G. Bagul.

2. Designation: - Lecturer

3. Department: Civil Engineering

4. Date of Joining in Institution: 06/08/2018



5. Qualification: with Class/Grade

- BE (Civil) – First Class
- ME (Infrastructure Engg)- First class with Distinction

6. Total Experience in Years: 5.5 Yrs.

- Teaching : 5.5 Yrs.
- Industry :- Nil

7. Paper Published

- National : 3
- International :

8. Paper Published in Conferences: -

- National :- Nil
- International :- Nil

9. PhD Guide? Give Field & University

- Field :- Nil
- University: - Nil

10. PhDs /Project Guided

- PhD's: Nil
- Projects at Masters Level : Nil

11. Books published /IPRS/Patents:

- Books: Nil

12. Professional Memberships: - Nil

13. Consultancy Activities: Nil

14. Awards:

15. Grants fetched: Nil

16. Interaction with Professional Institutions: - Nil



1. Name of the teaching Staff: Mrs. S. S. Kadam

2. Designation: - Lecturer

3. Department: Civil Engineering

4. Date of Joining in Institution: 03/01/2019

5. Qualification: with Class/Grade

- BE (Civil) – I Class-Distinction
- ME (Structural Engineering)- I Class-Distinction

6. Total Experience in Years: 4.1 Yrs.

- Teaching : 4.1 Yrs.
- Industry :- 0

7. Paper Published

- National :- 0
- International :- 10
- Online Journal :- 0

8. Paper Published in Conferences: -

- National :-0
- International :- 1

9. PhD Guide? Give Field & University

- Field :- Nil
- University: -

10. PhDs /Project Guided

- PhD's: Nil
- Projects at Masters Level : Nil

11. Books published /IPRS/Patents:

- Books: Nil

12. Professional Memberships: - Nil,

13. Consultancy Activities: Nil

14. Awards: Award of Poster Competition at College(National Level Competition) (2010)

15. Grants fetched: Nil

16. Interaction with Professional Institutions: -Nil

JSPM's
RAJARSHI SHAHU COLLEGE OF ENGINEERING (POLYTECHNIC)

1. Name of the teaching Staff: Mr. Mohan Dnyaneshwar Bachche.

2. Designation: - Lecturer.

3. Department: Civil Engineering

4. Date of Joining in Institution: 18/06/2012.

5. Qualification: with Class/Grade

- **M.Sc.(Physics)- First class**

6. Total Experience in Years: - 9 years

- **Teaching :- 9 year**
- **Industry :- 0 year**

7. Paper Published

- **National :- 0**
- **International :- 0**
- **Online Journal :-0**

8. Paper Published in Conferences: -

- **National :-0**
- **International :- 0**

9. PhD Guide? Give Field & University

- **Field :- Nil**
- **University: -**

10. PhDs /Project Guided

- **PhD's: Nil**
- **Projects at Masters Level : Nil**

11. Books published /IPRS/Patents:

- **Books: Nil**

12. Professional Memberships: - Nil,

13. Consultancy Activities: Nil

14. Awards: Nil

15. Grants fetched: Nil

16. Interaction with Professional Institutions: -Yes



JSPM's
RAJARSHI SHAHU COLLEGE OF ENGINEERING (POLYTECHNIC)

1. Name of the teaching Staff: Ms. Mayuri D. More

2. Designation: - Lecturer

3. Department: General Science

4. Date of Joining in Institution: 18/07/2017

5. Qualification: with Class/Grade

a. M.Sc. Mathematics

6. Total Experience in Years: - 8 yrs

a. Teaching :- 8 yrs

b. Industry :- 0 yrs

7. Paper Published : 0

8. Paper Published in Conferences: - 0

9. PhD Guide? Give Field & University

a. Field :- Nil

b. University: -

10. PhDs /Project Guided

a. PhD's: Nil

b. Projects at Masters Level : Nil

11. Books published /IPRS/Patents:

a. Books: Nil

12. Professional Memberships: - Nil,

13. Consultancy Activities: NA

14. Awards: Nil

15. Grants fetched: Nil

16. Interaction with Professional Institutions: -Nil



JSPM's
RAJARSHI SHAHU COLLEGE OF ENGINEERING (POLYTECHNIC)



1. Name of the teaching Staff: Mrs. Dubey Amita
2. Designation: - HOD
3. Department: Electronic & Telecommunication Engineering
4. Date of Joining in Institution: 1/09/2016
5. Qualification: with Class/Grade
 - a. BE –First
 - b. ME-First
 - c. MBA
6. Total Experience in Years: - 33yrs
 - a. Teaching : - 28yr
 - b. Industry : - 5 yr
7. Paper Published
 - a. National :-13
 - b. International :- 3
 - c. Online Journal :-0
8. Paper Published in Conferences:-
 - a. National :-13
 - b. International :- 0
9. PhD Guide ? Give Field & University
 - a. Field :- Nil
 - b. University :-NI
10. PhDs /Project Guided
 - a. PhD's : Nil
 - b. Projects at Masters Level : Nil
11. Books published /IPRS/Patents :
 - a. Books : 4
12. Professional Memberships:-ISTE,
13. Consultancy Activities: Yes
14. Awards: Best Teacher
15. Grants fetched: Nil

JSPM's
RAJARSHI SHAHU COLLEGE OF ENGINEERING (POLYTECHNIC)

1. Name of the teachingStaff:- Mrs. Wagh Meenakshi Parag

2. Designation: Lecturer

3. Department: E&TC

4. Date of Joining in Institution: 01/09/2013

5. Qualification: withClass/Grade



- ME: First Class (Digital System)
- PhD : PET I cleared

6. Total Experience in Years: -11.5 year

- Teaching : 7 Years
- Industry : - 4.5 Years

7. PaperPublished

- National :- 3
- International :- 2

8. Paper Published inConferences:-

- National 1
- International :-Nil

9. PhD Guide ? Give Field &University

- Field :-Nil
- University :-Nil

10. PhDs /ProjectGuided

- PhD's :Nil
- Projects atMastersLevel :Nil

11. Books published /IPRS/Patents: Nil

- Books :Nil

12. Professional Memberships:Nil

13. Consultancy Activities:Nil

14. Awards: Got first prize for project presentation in EPGCON2012

15. Grants fetched:Nil

16. Interaction with Professional Institutions:-Nil

JSPM's
RAJARSHI SHAHU COLLEGE OF ENGINEERING (POLYTECHNIC)

1. Name of the teaching Staff: - Pallavi R. Suryawanshi

2. Designation: - Lecturer

3. Department: E&TC

4. Date of Joining in Institution: 1/6/2013

5. Qualification: with Class/Grade

- **ME :E&TC with Distinction**

6. Total Experience in Years: -9 yrs

- **Teaching : - 9 yrs**

7. Paper Published

- **National :- Nil**
- **International :- 06**

8. Paper Published in Conferences:-

- **National :- Nil**
- **International :- Nil**

9. PhD Guide ? Give Field & University

- **Field :- Nil**
- **University :- Nil**

10. PhDs /Project Guided

- **PhD's : Nil**
- **Projects at Masters Level : Nil**

11. Books published /IPRS/Patents :

- **Books : Nil**

12. Professional Memberships:- NIL

13. Consultancy Activities: NIL

14. Awards: Nil

15. Grants fetched: Nil

16. Interaction with Professional Institutions:- Nil



JSPM's
RAJARSHI SHAHU COLLEGE OF ENGINEERING (POLYTECHNIC)

1. Name of the Teaching Staff: - Mrs. Vishaka S.Chobe

2. Designation: -Lecturer

3. Department: E&TC

4. Date of Joining in Institution: 19/12/2017

5. Qualification: with Class/Grade

- **ME : Digital Systems (First Class)**
- **Total Experience in Years: 11**
- **Teaching : - 11**
- **Industry : -Nil**
- **Research : -Nil**

7. Paper Published

- **National :- 02**
- **International :- Nil**

8. Paper Published in Conferences:-

- **National :- 01**
- **International :-01**

9. PhD Guide ? Give Field & University

- **Field :- Nil**
- **University :-Nil**

10. PhDs /Project Guided

- **PhD's : Nil**
- **Projects at Masters Level : Nil**

11. Books published /IPRS/ Patents :

- **Books : Nil**

12. Professional Memberships: - Nil

13. Consultancy Activities: Nil

14. Awards: Nil

15. Grants fetched: Nil

16. Interaction with Professional Institutions:- Nil



JSPM's

RAJARSHI SHAHU COLLEGE OF ENGINEERING (POLYTECHNIC)

1. Name of the teaching Staff: Mr. Pratapsingh V. Karande

2.Designation: - Lecturer

3.Department: E&TC

4.Date of Joining in Institution: 6/7/2018

5.Qualification: with Class/Grade

ME E&TC with first class

6.Total Experience in Years: -8yrs

Teaching : - 8yrs

7.Paper Published

National :- Nil

International :- 03

8.Paper Published in Conferences:-

National :- Nil

International :- Nil

9.PhD Guide ? Give Field & University

Field :- Nil

University :- Nil

10. PhDs /Project Guided

PhD's : Nil

Projects at Masters Leve : Nil

11.Books published /IPRS/Patents :

Books : Nil

12. Professional Memberships:- NIL

13. Consultancy Activities: NBA Accreditation Processes

14. Awards: Nil

15.Grants fetched: Nil

16. Interaction with Professional Institutions:- Nil



JSPM's

RAJARSHI SHAHU COLLEGE OF ENGINEERING (POLYTECHNIC)

1. Name of the teaching Staff: - Mrs. Thakare Roshani A.

2. Designation: -Lecturer

3. Department:Mechanical

4. Date of Joining in Institution:21/12/2016

5. Qualification: withClass/Grade

- **B.Sc.: Distinction /75%**
- **M.Sc.: First Class /64%**
- **PhD :**

6. Total Experience in Years: - 7yrs

- **Teaching: - 7yrs**
- **Industry: -Nil**
- **Research: -Nil**

7. Paper Published

- **National :- Nil**
- **International :- Nil**

8. Paper Published in Conferences:-

- **National :- Nil**
- **International :- Nil**

9. PhD Guide ? Give Field &University

- **Field :-Nil**
- **University :-Nil**

10. PhDs /Project Guided

- **PhD's :Nil**
- **Projects at Masters Level :Nil**

11. Books published /IPRS/Patents:

- **Books:Nil**
- **Patent:Nil**
- **Copyright:Nil**

12. Professional Memberships:-Nil

13. Consultancy Activities: Nil

14. Awards: Nil

15. Grants fetched:Nil

16. Interaction with Professional Institutions:-Nil



JSPM's
RAJARSHI SHAHU COLLEGE OF ENGINEERING (POLYTECHNIC)

1. Name of the Teaching Staff: Mrs. R. S. Mahale

2. Designation: -Lecturer

3. Department: E&TC

4. Date of Joining in Institution: 30/06/2017

5. Qualification: with Class/Grade

- **BE: First Class**
- **ME: First Class with distinction**

6. Total Experience in Years: 4.5 Yrs.

- **Teaching: 4.5 Yrs.**
- **Industry: Nil**
- **Research: Nil**

7. Paper Published

- **National :- Nil**
- **International : - 1**

8. Paper Published in Conferences: -

- **National :- Nil**
- **International :-Nil**

9. PhD Guide? Give Field & University

- **Field :- Nil**
- **University :-Nil**

10. PhDs /Project Guided

- **PhD's : Nil**
- **Projects at Masters Level : Nil**

11. Books published /IPRS/ Patents :

- **Books : Nil**

12. Professional Memberships: - Nil

13. Consultancy Activities: Nil

14. Awards: Nil

15. Grants fetched:Nil

16. Interaction with Professional Institutions:-Nil



JSPM's

RAJARSHI SHAHU COLLEGE OF ENGINEERING (POLYTECHNIC)

1. Name of the teaching Staff:- Ms.Patil Maske Madhuri Abhimanyu

2. Designation: Lecturer

3. Department: E&TC

4. Date of Joining in Institution: 17/09/2012

5. Qualification: with Class /Grade

- ME: First Class (E&TC)
- PhD : NIL

6. Total Experience in Years: -6.5year

- Teaching : 5.5 Years
- Industry : - 1 Year

7. Paper Published

- National :- 1
- International :- 2

8. Paper Published in Conferences:-

- National 1
- International :-1

9. PhD Guide ? Give Field &University

- Field :-Nil
- University :-Nil

10. PhDs /ProjectGuided

- PhD's :Nil
- Projects at Masters Level :Nil

11. Books published /IPRS/Patents: Nil

- Books :Nil

12. Professional Memberships: IEI and ISTE STUDENT CHAPTER

13. Consultancy Activities: Nil

14. Awards:

15. Grants fetched: Nil

16. Interaction with Professional Institutions:-Nil



JSPM's
RAJARSHI SHAHU COLLEGE OF ENGINEERING (POLYTECHNIC)

1. Name of the teaching Staff:- Ms. AUTADE PARIMAL RAMESH

2. Designation: Lecturer

3. Department: E&TC

4. Date of Joining in Institution: 27/09/2013

5. Qualification: with Class /Grade

- **ME: First Class (Digital System)**
- **PhD : NIL**

6. Total Experience in Years: -11.5 year

- **Teaching : 4 Years**
- **Industry : -**

7. Paper Published

- **National :-**
- **International :- 2**

8. Paper Published in Conferences:-

- **National :Nil**
- **International :-Nil**

9. PhD Guide ? Give Field &University

- **Field :-Nil**
- **University :-Nil**

10. PhDs /ProjectGuided

- **PhD's :Nil**
- **Projects at Masters Level :Nil**

11. Books published /IPRS/Patents: Nil

- **Books :Nil**

12. Professional Memberships: IEI STUDENT CHAPTER

13. Consultancy Activities: Nil

14. Awards:

15. Grants fetched: Nil

16. Interaction with Professional Institutions:-Nil



JSPM's

RAJARSHI SHAHU COLLEGE OF ENGINEERING (POLYTECHNIC)

1. Name of the teaching Staff: - Shashikant P. Kamble

2. Designation: -Lecturer

3. Department: E&TC

4. Date of Joining in Institution: 11/04/2020

5. Qualification: with Class/Grade

- B.Sc : B.Sc in Chemistry II Class 56%
- M.Sc: M.Sc in Chemistry I Class 61.11 %
- PhD : NA

6. Total Experience in Years: -10 yrs

- Teaching : - 10 yrs

7. Paper Published

- National :- Nil
- International :- Nil

8. Paper Published in Conferences:-

- National :- Nil
- International :- Nil

9. PhD Guide ? Give Field & University

- Field :- Nil
- University :-Nil

10. PhDs /Project Guided

- PhD's : Nil
- Projects at Masters Level : Nil

11. Books published /IPRS/ Patents :

- Books : Nil

12. Professional Memberships:- Life Membership of ISTE, New Delhi

13. Consultancy Activities: Nil

14. Awards: Nil

15. Grants fetched: Nil

16. Interaction with Professional Institutions:- Nil



14.	Admission quota			80% through Entrance examination and 20 % Management quota		
	Entrance test / Admission criteria			Through entrance examination AIEEE conducted at National Level and MH-CET conducted at State Level.		
				Academic Year 2020-21	Academic Year 2019-20	Academic Year 2018-19
	Cut off / last candidate admitted			51	62	41
	Fees in Rs.	Engg.	UG	112000/- (97391 + 14609)	112000/- (100454/-+11546/-)	112000/- (101818/-+10182/-)
			PG	108000/- (93913+14087)	108000/- (98383/-+9617/-)	107000/- (97273/-+9727/-)
			MCA	108000/- (93913+14087)	108000/- (98918/-+9082/-)	100000/- (90909/-+9091/-)
			MBA	99000/- (86087+12913)	99000/- (88807/-+10193/-)	109000/- (99091/-+9909/-)
			Diploma	59000/- (51304+7696)	59000/- (53746/-+5254/-)	58000/- (52727/-+5273/-)
	Number of Fee Waivers offered			60	45	41
	Admission Calendar			As per the directives given by the-- Directorate of Technical Education, Maharashtra state & Savitribai Phule Pune University, Pune		
	PIO quota:			No		

15. Infrastructural information

Classroom/Tutorial Room facilities



Laboratory details



Computer Centre facilities



Library facilities



Auditorium / Seminar Halls / Amphi



Cafeteria



Indoor Sports facilities



Outdoor Sports facilities



Gymnasium facilities

16) Boys Hostel



17) Girls Hostel



Medical & other Facilities at Hostel

17	Academic Sessions	Two Semesters in every academic year
	Examination system, Year / Sem	Every Semester
	Period of declaration of results	Within 45 days from the conduct of examination
18	Counseling / Mentoring	Senior Faculty Member teaching to every class is appointed as Guardian Faculty Member. He carries out the counseling of the students for academic as well as social issues.
	Career Counseling	Training & Placement Officer conducts the career counseling of the students
	Medical facilities	Available
	Student Insurance	Not Available
19.	Students Activity Body	As per the University rules, Students Council is constituted every year
	Cultural activities	Every year Annual Social Gathering called as GANDHARVA is conducted by the Institute. Apart from this students are encouraged to participate in various competitions like Skit/Drama/ Song singing
	Sports activities	Sports Week as a part of Annual Social Gathering is conducted by the Institute every year. Apart from this students are encouraged to participate in various sports events at District / State / National level.
	Literary activities	Active NSS unit in the Institute conducts the Winter Camp in the nearby rural area and promotes these types of activities.
	Magazine / Newsletter	Not available
	Technical activities / TechFest	"INNOVISION" A national level technical event is conducted every year.
	Industrial Visits / Tours	2 visits per class per semester are arranged
	Alumni activities	Institute has Alumni Association. Every year Alumni meet is arranged.
20	Name of the Information Officer for RTI	Prof. Dr. R. K. Jain
	Designation	Principal
	Phone number with STD code	020 – 22934344(O), 020 – 25209104 (R)
	FAX number with STD code	020 – 22933424
	Email	principal@jspmrscoe.edu.in